Friday 27.02.2026

Published 26 02 2026, 17:00

AM

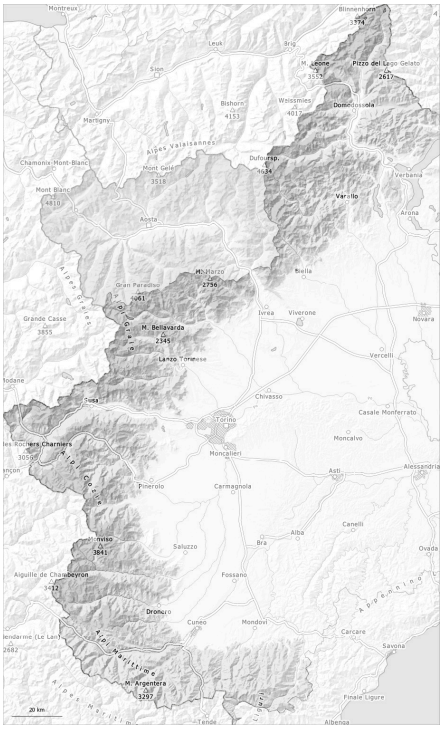

PM

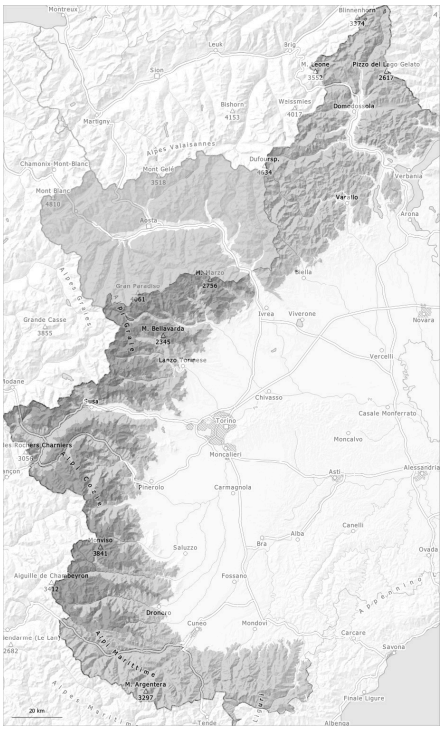

1	2	3	4	5
low	moderate	considerable	high	very high

Danger Level 3 - Considerable

AM:

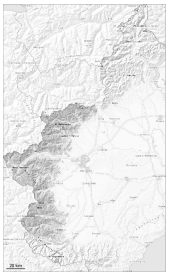

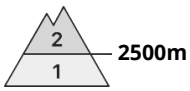

Tendency: Constant avalanche danger
on Saturday 28 02 2026

Persistent weak layer

2500m

PM:

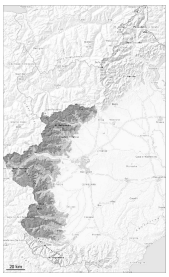

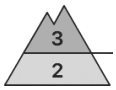

Tendency: Constant avalanche danger
on Saturday 28 02 2026

Wet snow

2000m

Wet snow

2000m

Persistent weak layer

2500m

As the day progresses as a consequence of warming during the day and solar radiation there will be a significant increase in the danger of moist and wet avalanches.

On very steep sunny slopes and at low and intermediate altitudes medium-sized and, in isolated cases, large moist and wet avalanches are possible as a consequence of warming during the day and solar radiation, especially at the base of rock walls. Below approximately 2600 m moist avalanches can penetrate even deep layers and reach very large size in isolated cases.
Backcountry tours should be started and concluded early.

Especially steep shady slopes high altitudes and the high Alpine regions: Individual weak layers exist in the snowpack.
Mostly the dry avalanches are medium-sized and can mostly be released by large loads.
Caution is to be exercised in particular at transitions from a shallow to a deep snowpack, as well as at the base of rock walls and behind abrupt changes in the terrain.

Snowpack

Danger patterns dp.10: springtime scenario

The weather conditions will facilitate a substantial strengthening of the near-surface layers during the night. Towards its surface, the snowpack is largely stable and its surface has a melt-freeze crust that is strong in many cases.
In steep terrain there is a danger of falling on the hard snow surface.

Sunshine and high temperatures will give rise from early morning to increasing moistening of the snowpack in particular on sunny slopes at low and intermediate altitudes. The surface of the snowpack will soften during the day.

In places that are protected from the wind in all altitude zones a lot of snow is lying for the time of year. In the vicinity of peaks snow depths vary greatly, depending on the infuence of the wind.
Especially steep shady slopes high altitudes and the high Alpine regions: In some places various wind slab layers are lying on old snow containing large grains.

Danger Level 2 - Moderate

AM:

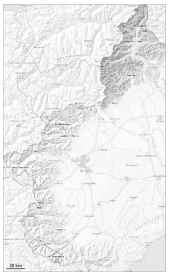

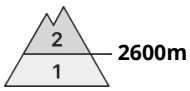

Tendency: Constant avalanche danger
on Saturday 28 02 2026

Persistent weak layer

PM:

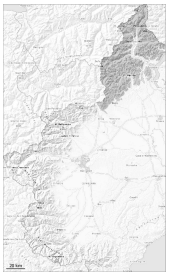

Tendency: Constant avalanche danger
on Saturday 28 02 2026

Wet snow

Persistent weak layer

The weather will be sunny. The danger of moist and wet avalanches will increase during the day.

On sunny slopes and at low and intermediate altitudes medium-sized and, in isolated cases, large moist and wet avalanches are possible as a consequence of warming during the day and solar radiation. In particular below approximately 2500 m moist avalanches can penetrate even deep layers and reach quite a large size.

High altitudes and the high Alpine regions: The weather conditions fostered a substantial stabilisation of the snow drift accumulations. Mostly the avalanches in these loacations are medium-sized and can mostly still be released by large loads. Caution is to be exercised in particular on very steep slopes, and adjacent to ridgelines and in gullies and bowls.

Backcountry tours should be started and concluded early.

Snowpack

Danger patterns dp.10: springtime scenario | dp.2: gliding snow

In the vicinity of peaks snow depths vary greatly, depending on the infuence of the wind.

The weather conditions will facilitate a substantial strengthening of the near-surface layers during the

night. Towards its surface, the snowpack is largely stable and its surface has a melt-freeze crust that is strong in many cases. In steep terrain there is a danger of falling on the hard snow surface.

The spring-like weather conditions in the late morning will give rise to rapid moistening of the snowpack in particular on sunny slopes below approximately 2500 m. The surface of the snowpack will soften during the day.
Especially steep shady slopes high altitudes and the high Alpine regions: In some places various wind slab layers are lying on old snow containing large grains.

Danger Level 2 - Moderate

AM:

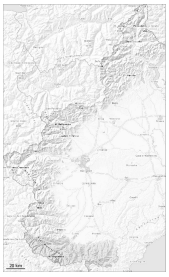

1

Tendency: Constant avalanche danger
on Saturday 28 02 2026

PM:

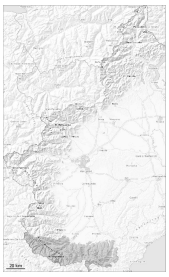

2

Tendency: Constant avalanche danger
on Saturday 28 02 2026

Wet snow

Increase in danger of moist and wet avalanches as a consequence of warming during the day.

In particular steep sunny slopes and base of rock walls: As a consequence of warming during the day and solar radiation moist and wet avalanches are possible from the late morning, even large ones in isolated cases. In particular on steep grassy slopes gliding avalanches and moist snow slides are possible. Areas with glide cracks are to be avoided.

Backcountry tours should be started very early and concluded timely.

Snowpack

Danger patterns dp.10: springtime scenario | dp.2: gliding snow

In particular in the vicinity of peaks snow depths vary greatly, depending on the infuence of the wind.

The surface of the snowpack has frozen to form a strong crust and will soften quickly. In steep terrain there is a danger of falling on the icy crust.
Sunshine and high temperatures will give rise in the late morning to rapid moistening of the snowpack in particular on sunny slopes.