Sunday 22.03.2026

Published 21 03 2026, 17:00

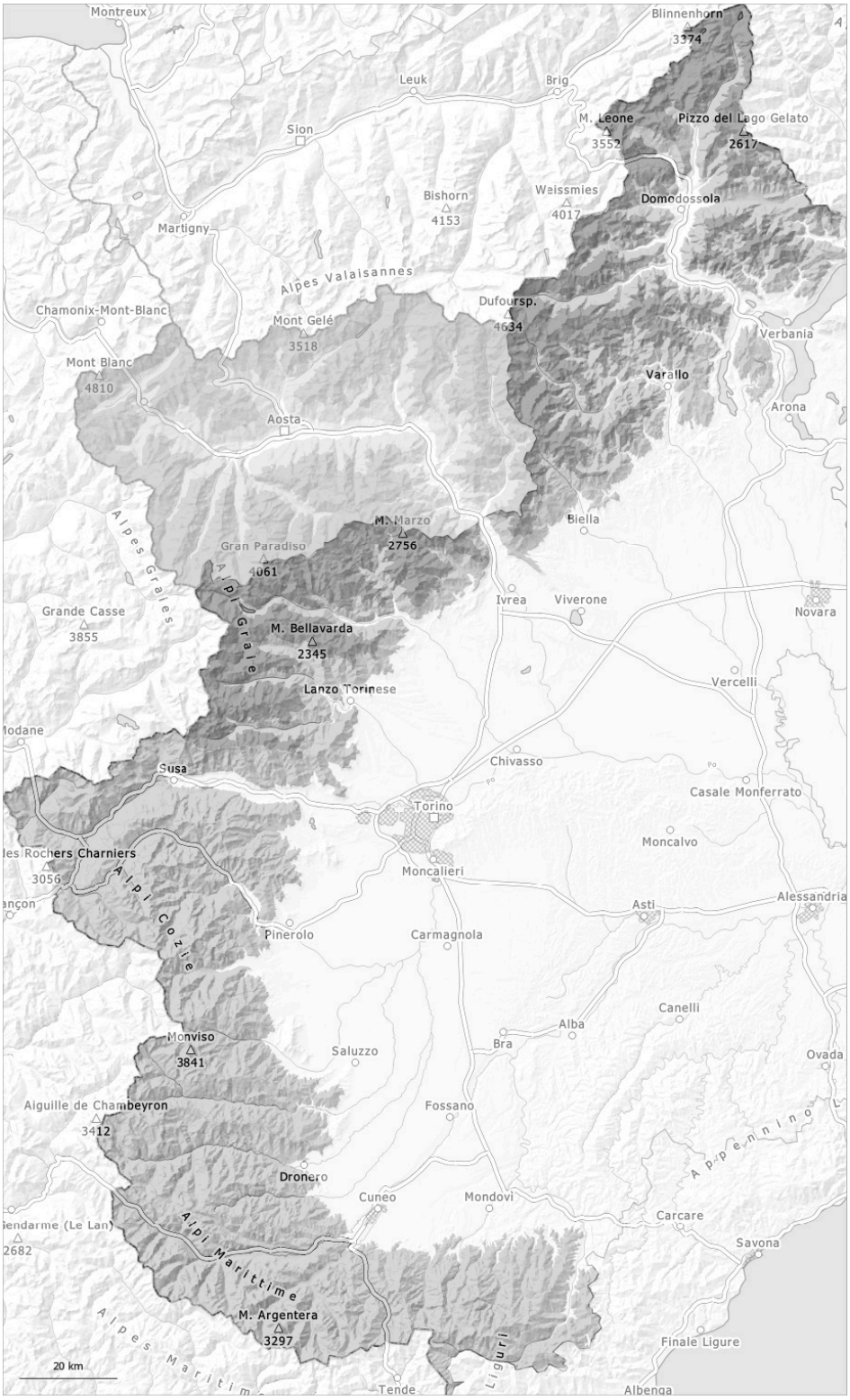

1	2	3	4	5
low	moderate	considerable	high	very high

Danger Level 3 - Considerable

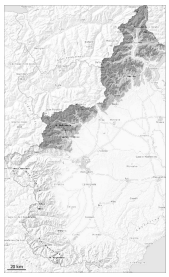

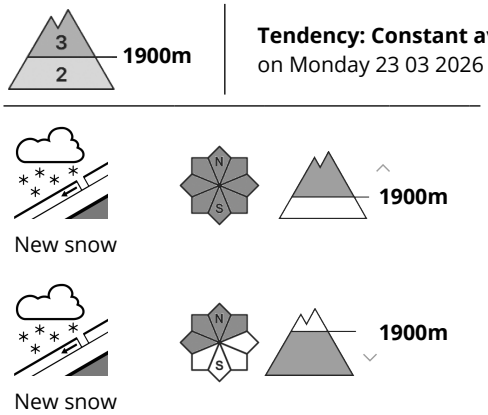

Tendency: Constant avalanche danger
on Monday 23 03 2026

As a consequence of the new snow the prevalence and size of the avalanche prone locations will increase.

20 to 30 cm of snow, and even more in some localities, will fall above approximately 2000 m. The new snow is bonding poorly with the old snowpack in many places. The fresh and older wind slabs can be released by a single winter sport participant in isolated cases on steep shady slopes above approximately 2000 m. The avalanche prone locations are covered with new snow and are difficult to recognise. In particular on steep shady slopes avalanches can be released in the old snow and reach large size. This applies in particular at intermediate and high altitudes.
Backcountry touring calls for careful route selection.

Snowpack

Danger patterns dp.6: cold, loose snow and wind

Above approximately 1000 m snow will fall.
In particular low and intermediate altitudes, steep sunny slopes: The new snow is lying on top of a quite favourable old snowpack.
High altitudes and the high Alpine regions: Over a wide area new snow is lying on the soft surface of an old snowpack.

Danger Level 2 - Moderate

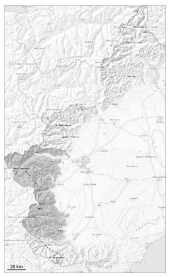

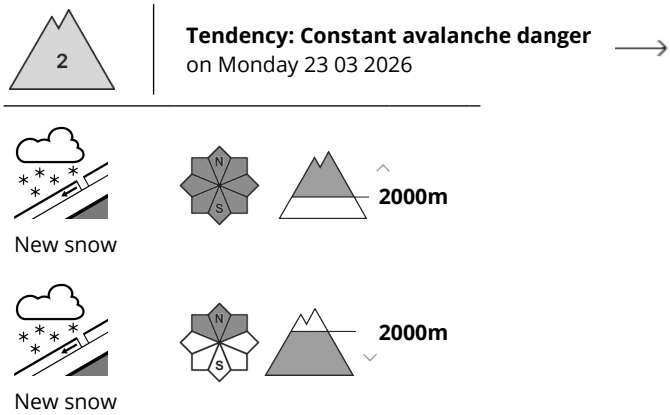

As a consequence of the new snow the prevalence of the avalanche prone locations will increase.

10 to 20 cm of snow, and even more in some localities, will fall above approximately 2000 m. The avalanche prone locations are covered with new snow and are difficult to recognise. In particular on steep shady slopes avalanches can be released in the old snow and reach large size in isolated cases. This applies in particular at transitions from a shallow to a deep snowpack, when entering gullies and bowls for example at high altitudes and in high Alpine regions. Avalanches can in isolated cases be released, even by a single winter sport participant.
Backcountry touring calls for careful route selection.

Snowpack

Danger patterns dp.6: cold, loose snow and wind

Above approximately 900 m snow will fall.
In particular low and intermediate altitudes, steep sunny slopes: The new snow is lying on top of a quite favourable old snowpack.
High altitudes and the high Alpine regions: In some cases new snow is lying on the soft surface of an old snowpack.

Danger Level 2 - Moderate

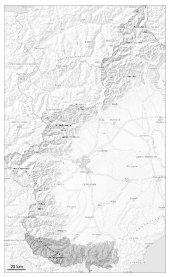

Tendency: Constant avalanche danger
on Monday 23 03 2026

Wind slab

New snow

Slab avalanches and dry loose snow avalanches are the main danger.

As a consequence of a moderate to strong wind, sometimes deep wind slabs formed on Wednesday adjacent to ridgelines and in gullies and bowls. 10 to 15 cm of snow will fall above approximately 1500 m. The avalanche prone locations are covered with new snow and are difficult to recognise. The fresh and older wind slabs can be released by a single winter sport participant in isolated cases on steep shady slopes above approximately 2000 m. This applies in particular at transitions from a shallow to a deep snowpack, when entering gullies and bowls for example.

Snowpack

Danger patterns dp.6: cold, loose snow and wind

Above approximately 700 m snow will fall.
In particular low and intermediate altitudes, steep sunny slopes: The new snow is lying on top of a quite favourable old snowpack.
High altitudes and the high Alpine regions: In some cases new snow is lying on the soft surface of an old snowpack. In particular at elevated altitudes snow depths vary greatly, depending on the infuence of the wind.