Friday 10.04.2026

Published 09 04 2026, 17:00

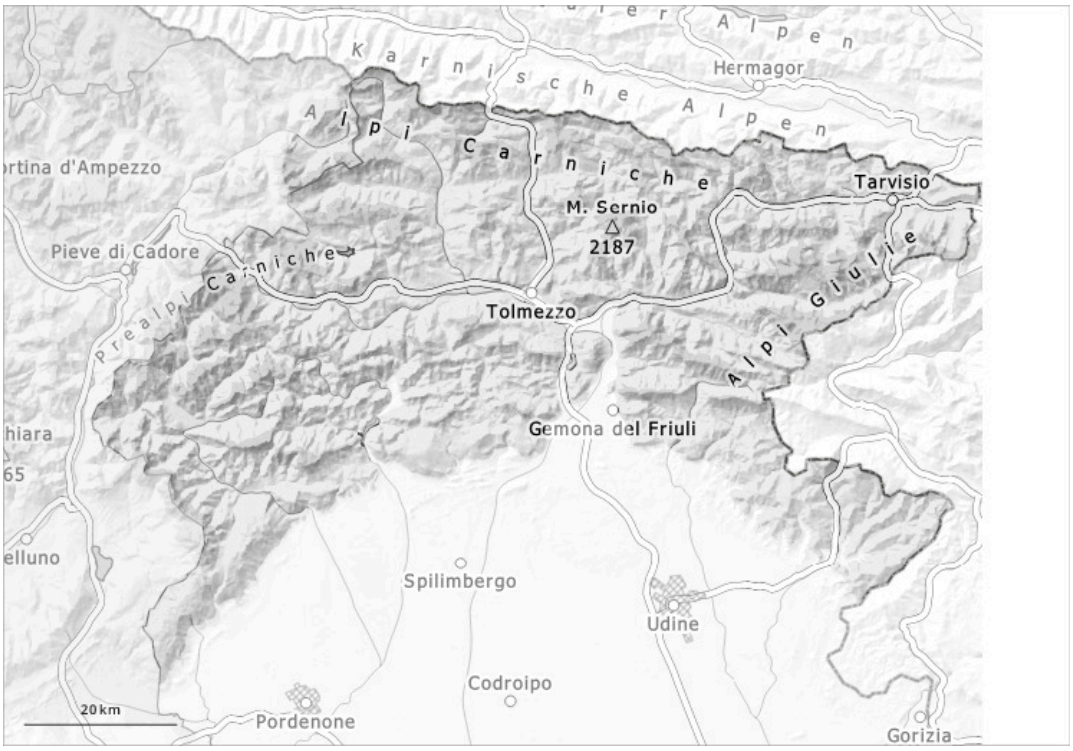

1	2	3	4	5
low	moderate	considerable	high	very high

Danger Level 2 - Moderate

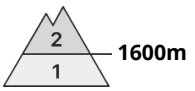

1600m

Tendency: Constant avalanche danger
on Saturday 11 04 2026

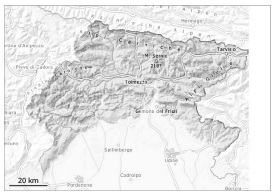

Wet snow

1600m

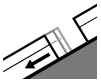

Gliding snow

1600m

Persistent
weak layer

1800m

The weather will be mild. The number and size of avalanche prone locations will increase as the day progresses.

As a consequence of warming and solar radiation, the natural avalanche activity will gradually increase. The avalanches can be released in deep layers of the snowpack. Gliding avalanches can also occur. The avalanche prone locations are to be found in particular at the base of rock walls, and adjacent to ridgelines and in gullies and bowls. Caution is to be exercised at transitions from a shallow to a deep snowpack. The wind slabs remain in some cases prone to triggering in particular on steep shady slopes and generally at elevated altitudes.

Snowpack

Error: Incomplete joker sentence

Tendency

The weather will be cloudy.