aineva.it

# Monday 30.03.2026

Updated 29 03 2026, 23:42

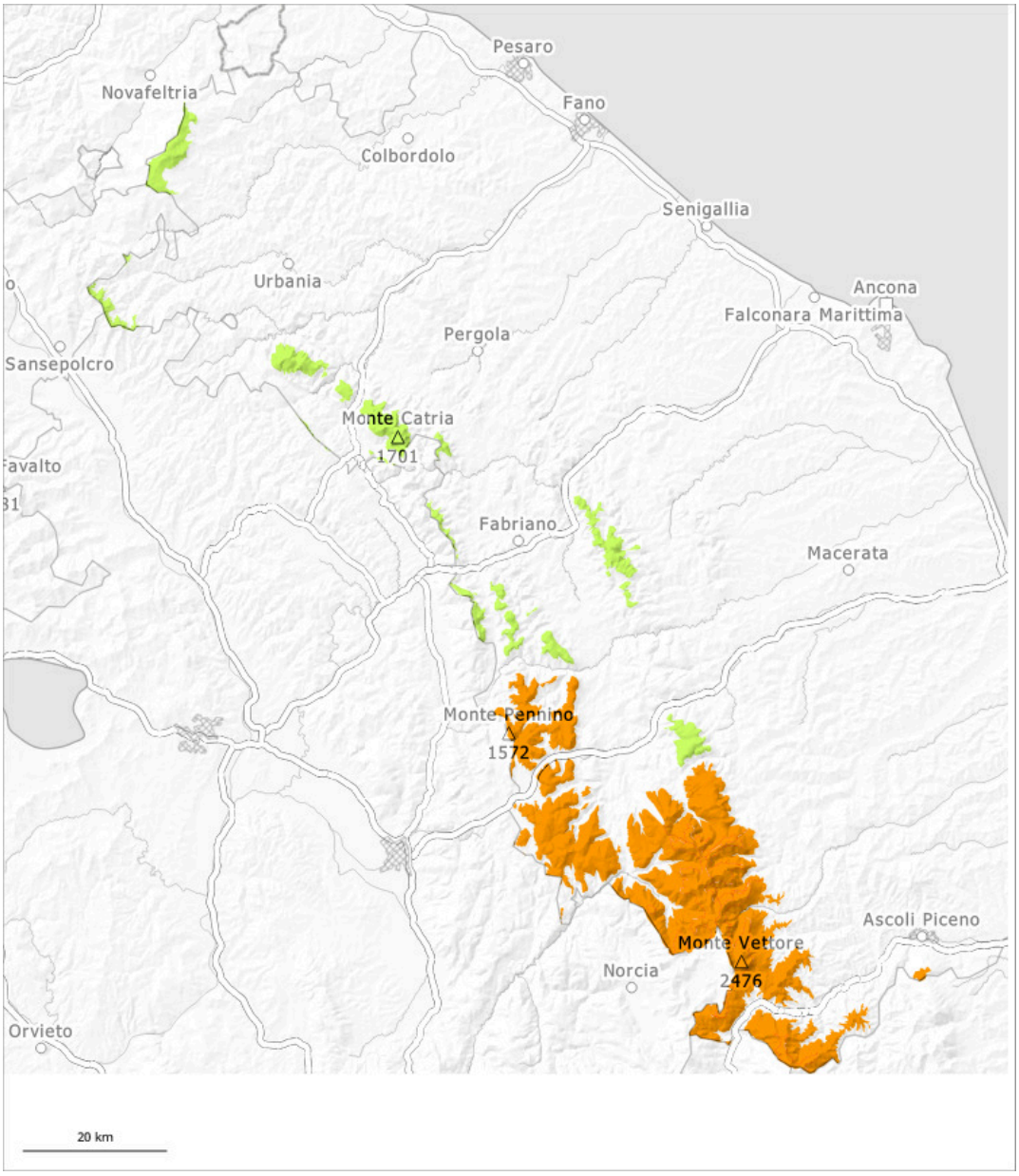


| 1 | 2 | 3 | 4 | 5 |
|---|---|---|---|---|
| low | moderate | considerable | high | very high |

## Danger Level 3 - Considerable

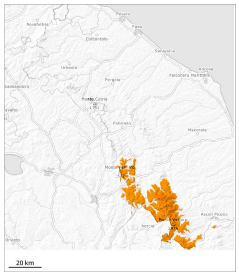

**Tendency: Constant avalanche danger**
on Tuesday 31 03 2026

Wind slab

### New snow and wind slabs in all aspects. Wind slabs are to be evaluated with care and prudence.

As a consequence of new snow and a strong to storm force northeasterly wind, sometimes large wind slabs formed by the evening in particular in places that are protected from the wind. High-altitude starting zones have been replenished further quickly. In all aspects medium-sized slab avalanches are possible. In particular on wind-loaded slopes the avalanches can be released in deep layers of the snowpack and reach large size.

### Snowpack

The old snowpack is moist. The wind slabs must be evaluated with care and prudence. The solar radiation will give rise to increasing moistening of the snowpack in some cases at low altitude.

## Danger Level 1 - Low

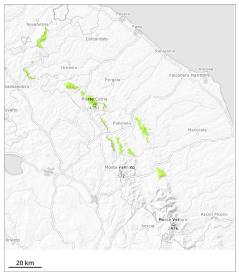

**Tendency: Constant avalanche danger**
on Tuesday 31 03 2026

Wet snow

### Gliding avalanches and moist snow slides are possible.

In particular on steep slopes small and medium-sized moist and wet avalanches are possible as a consequence of warming during the day and solar radiation.

### Snowpack

The solar radiation will give rise to increasing moistening of the snowpack in all aspects. This applies in particular on steep sunny slopes. The surface of the snowpack will soften quickly.