aineva.it

Monday 16.02.2026

Published 15 02 2026, 17:00

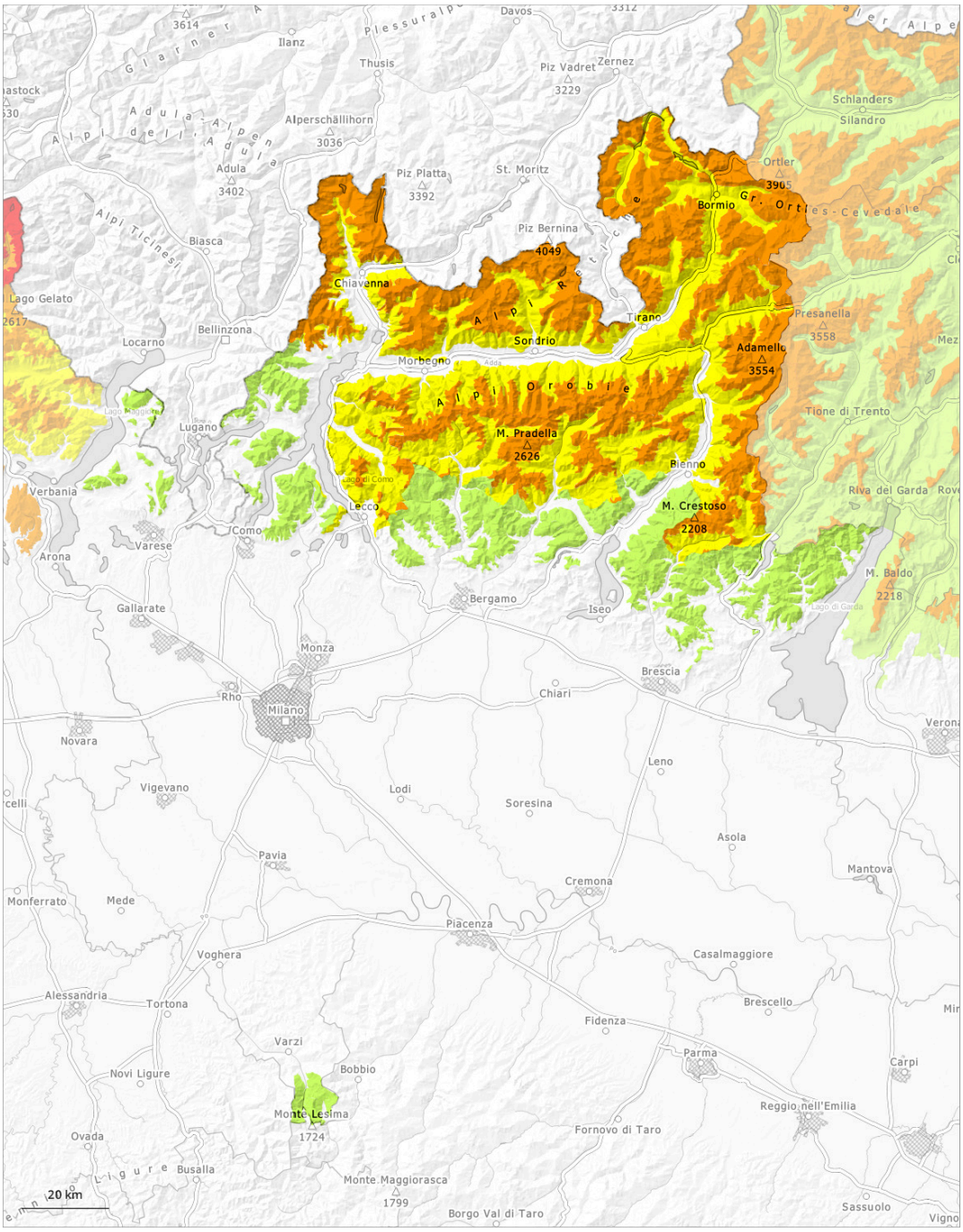

1	2	3	4	5
low	moderate	considerable	high	very high

Danger Level 3 - Considerable

2100m

Tendency: Increasing avalanche danger
on Tuesday 17 02 2026

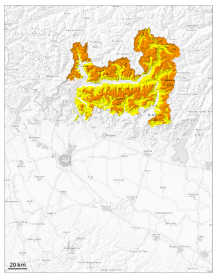

Persistent weak layer

2100m

Wind slab

Treeline

In the regions exposed to heavier precipitation the avalanche prone locations will become more prevalent. The snowpack will be prone to triggering above approximately 1700 m.

Avalanches can in some places be released easily. New snow and wind slabs require caution. Weak layers in the old snowpack can be released even easily by individual winter sport participants, especially on steep west, north and east facing slopes above the tree line as well as in areas close to the tree line. Avalanches can penetrate down to the ground and reach very large size in isolated cases. The avalanche prone locations are numerous difficult to recognise.
Whumpfing sounds and the formation of shooting cracks when stepping on the snowpack serve as an alarm indicating the danger. Remotely triggered avalanches are possible.

Snowpack

Danger patterns dp.1: deep persistent weak layer | dp.6: cold, loose snow and wind

The new snow and wind slabs are lying on surface hoar in particular on wind-protected shady slopes. Towards its base, the snowpack is faceted and weak. Avalanches can be released in deeper layers very easily.
In addition the wind slabs adjacent to ridgelines and in gullies and bowls are capable of being triggered.

Tendency

As a consequence of the new snow the prevalence of the avalanche prone locations will increase as the day progresses.

Danger Level 1 - Low

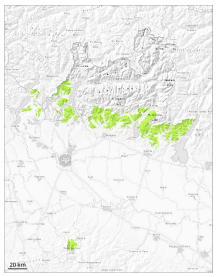

Tendency: Constant avalanche danger
on Tuesday 17 02 2026

Wind slab

1000m

Persistent weak layer

1700m

Weak layers in the old snowpack necessitate caution and restraint. The wind slabs can be released in isolated cases in particular on steep shady slopes.

Dry avalanches can be released in deeper layers also.
The fresh snow and in particular local mostly small wind slabs can be released by a single winter sport participant in isolated cases.

Snowpack

Danger patterns dp.6: cold, loose snow and wind | dp.1: deep persistent weak layer

Precarious weak layers exist in the old snowpack in particular on steep northwest, north and northeast facing slopes.
The snowpack will be moist at low altitude.