Friday 13.02.2026

Published 12 02 2026, 17:00

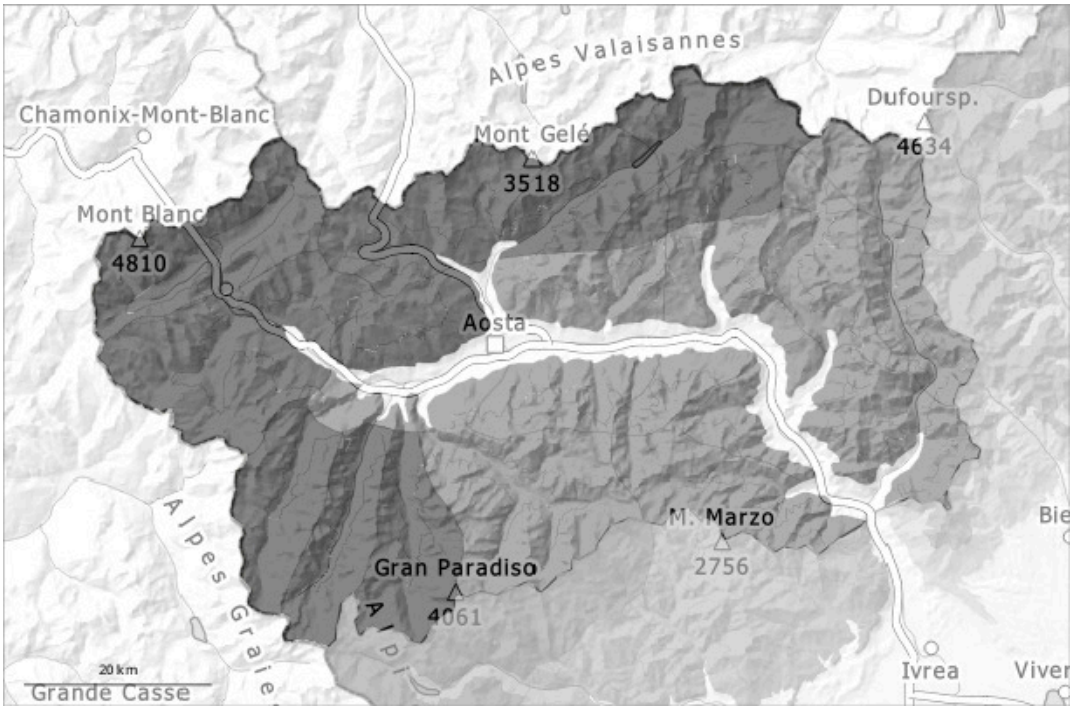

1	2	3	4	5
low	moderate	considerable	high	very high

Danger Level 4 - High

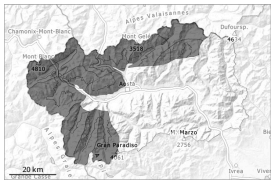

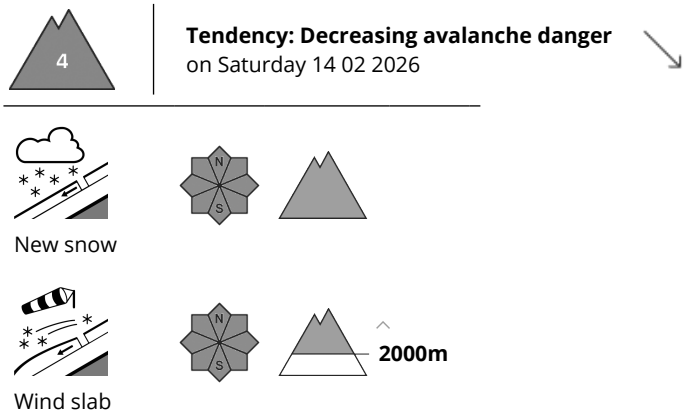

A critical avalanche situation will be encountered over a wide area. In particular along the border with France and along the border with Switzerland the avalanche prone locations are more widespread.

Very dangerous avalanche situation with three overlapping avalanche problems: fresh snow, wind-blown snow and persistent weak layers.
Large quantities of fresh snow and the wind-drifted snow are lying on top of a weakly bonded old snowpack. Avalanches can as before be released very easily. Especially on very steep slopes many medium-sized and large natural avalanches are to be expected as a consequence of solar radiation.
The avalanches can be triggered in deep layers of the snowpack and reach very large size. In the typical avalanche paths the avalanches can reach as far as the valley bottom and endanger transportation routes that are exposed. The emptied starting zones have been replenished as a consequence of snowfall and wind.
The conditions are very critical for backcountry touring and other off-piste activities outside marked and open pistes.

Snowpack

Danger patterns dp.6: cold, loose snow and wind | dp.1: deep persistent weak layer

60 to 80 cm of snow, and even more in some localities, has fallen since Wednesday above approximately 1800 m.
Thursday: 15 to 30 cm of snow, and even more in some localities, will fall from the afternoon above approximately 2000 m.
The weather conditions will give rise to unfavourable bonding of the snowpack. The large quantity of fresh snow and the wind slabs that are forming during the snowfall are bonding poorly with the old snowpack at intermediate and high altitudes.

Tendency

The large quantity of fresh snow as well as the wind slabs represent the main danger. The natural

> avalanche activity will gradually decrease.

Danger Level 3 - Considerable

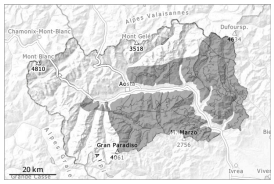

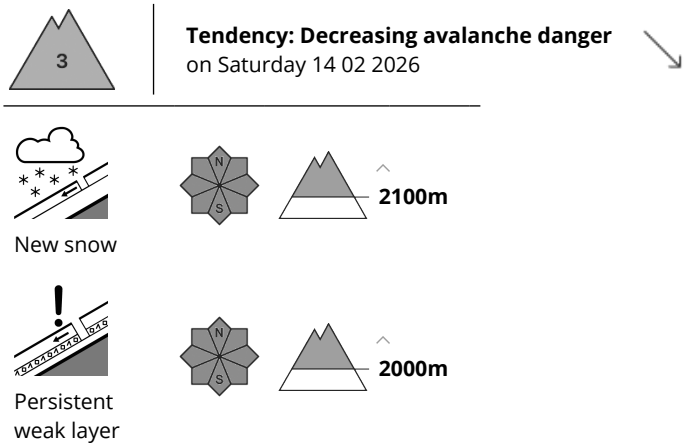

In the regions neighbouring those that are subject to danger level 4 (high) the avalanche prone locations are more prevalent.

As a consequence of new snow and a strong wind, avalanche prone wind slabs will form on Thursday. In particular on extremely steep slopes and adjacent to ridgelines more medium-sized natural avalanches are to be expected as a consequence of solar radiation. Mostly these are shallow.
In some places the avalanches can be triggered in the old snow and reach quite a large size.
Even single winter sport participants can release avalanches. Remotely triggered avalanches are possible.
Weak layers in the old snowpack necessitate caution. Whumpfing sounds and the formation of shooting cracks when stepping on the snowpack serve as an alarm sign.

Snowpack

Danger patterns dp.6: cold, loose snow and wind | dp.1: deep persistent weak layer

10 to 20 cm of snow, and even more in some localities, has fallen since Tuesday above approximately 1800 m.
The weather conditions will give rise to unfavourable bonding of the snowpack. The strong wind will transport the new snow.
Faceted weak layers exist in the old snowpack in particular on west, north and east facing slopes.

Tendency

The natural avalanche activity will decrease.