Sunday 01.03.2026

Updated 01 03 2026, 08:00

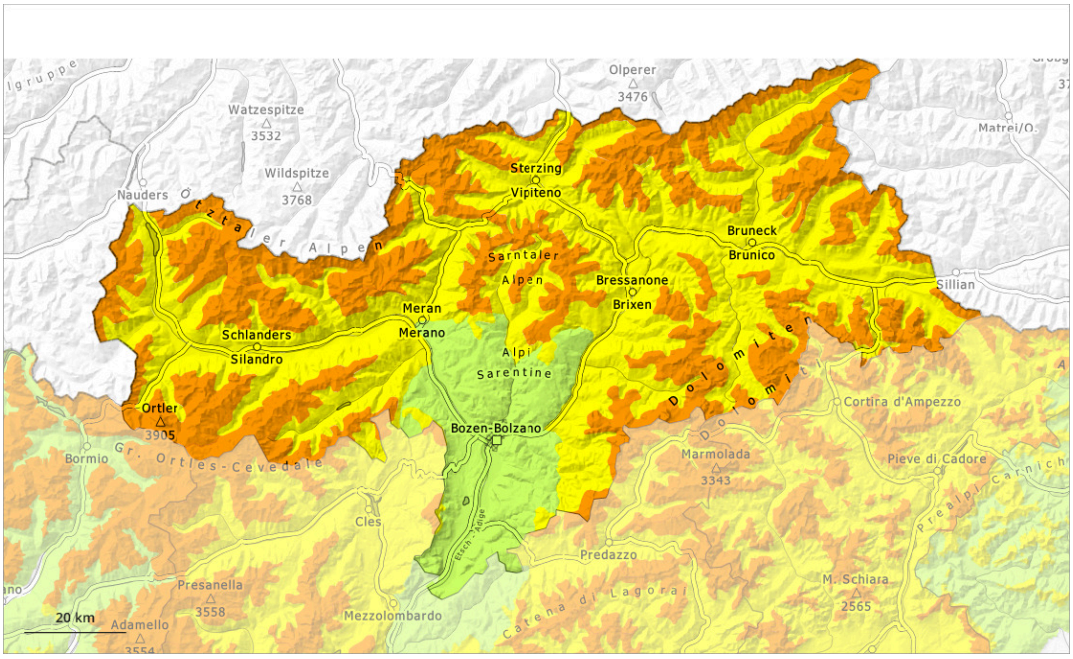

1	2	3	4	5
low	moderate	considerable	high	very high

Danger Level 3 - Considerable

2000m

Tendency: Constant avalanche danger
on Monday 02 03 2026

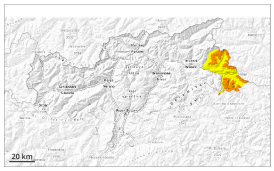

Persistent weak layer

2000m

Wet snow

2200m

Weakly bonded old snow and wet snow require caution.

Avalanches can be released in the old snowpack and reach large size in particular on west, north and east facing slopes. This applies even in case of a single winter sport participant. The avalanche prone locations are to be found especially on west, north and east facing slopes above approximately 2000 m and in all aspects at elevated altitudes. Caution is to be exercised in particular at transitions from a shallow to a deep snowpack. Whumpfing sounds can indicate the danger. Remotely triggered avalanches are possible. In their paths avalanches can entrain the wet snow. This extends the avalanche runout distances.

As the moisture increases small to medium-sized wet avalanches are to be expected. In the event of an overcast night this applies in particular. Caution is to be exercised in particular below approximately 2200 m. The runout zones are to be treated with caution.

Snowpack

Danger patterns dp.1: deep persistent weak layer | dp.10: springtime scenario

On Sunday it will be mild over a wide area. Outgoing longwave radiation during the night will be reduced at times.

Shady slopes: The snowpack remains prone to triggering in some places. Distinct weak layers exist in the old snowpack in particular on west, north and east facing slopes.

Sunny slopes: The surface of the snowpack will only just freeze and will already soften in the late morning. The weather conditions gave rise to thorough wetting of the snowpack below approximately 2200 m.

Tendency

Weakly bonded old snow and wet snow are to be assessed with care and prudence.

Danger Level 3 - Considerable

2000m

Tendency: Constant avalanche danger
on Monday 02 03 2026

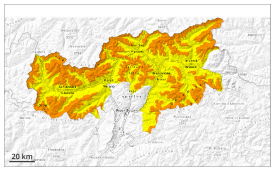

Persistent weak layer

2000m

Wet snow

2200m

Weakly bonded old snow requires caution. Wet snow requires caution.

Avalanches can be released in the old snowpack and reach large size. This applies even in case of a single winter sport participant. The avalanche prone locations are to be found in particular on steep west, north and east facing slopes above approximately 2000 m. Individual avalanche prone locations are to be found also on steep sunny slopes above approximately 2400 m. Caution is to be exercised in particular at transitions from a shallow to a deep snowpack, when entering gullies and bowls for example.
In their paths avalanches can entrain the wet snow. This extends the avalanche runout distances. Remotely triggered avalanches are possible. Whumpfing sounds and the formation of shooting cracks when stepping on the snowpack serve as an alarm indicating the danger.

Outgoing longwave radiation during the night will be severely restricted over a wide area. Individual small and, in isolated cases, medium-sized wet loose snow avalanches are possible below approximately 2200 m.

Snowpack

Danger patterns dp.1: deep persistent weak layer | dp.7: snow-poor zones in snow-rich surrounding

Some snow will fall in some localities. The weather will be mild.

Distinct weak layers exist in the old snowpack in particular on west, north and east facing slopes.

The surface of the snowpack will cool hardly at all during the overcast night and will already be soft in the early morning.

Tendency

Weakly bonded old snow requires caution. Single winter sport participants can release avalanches as before.

> The weather will be sunny over a wide area. Slight increase in danger of wet avalanches as a consequence of warming during the day and solar radiation.

Danger Level 2 - Moderate

Treeline

Tendency: Constant avalanche danger
on Monday 02 03 2026

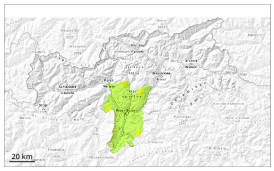

Persistent weak layer

Treeline

Wet snow

Weak layers in the old snowpack can be released in isolated cases. The danger of wet avalanches will increase a little during the day.

Avalanches can in isolated cases be released in the old snowpack and reach medium size on west, north and east facing slopes. This applies in case of a single winter sport participant. In their paths avalanches can entrain the wet snow.

As a consequence of warming during the day individual wet avalanches are possible.

Snowpack

Danger patterns dp.1: deep persistent weak layer | dp.10: springtime scenario

Distinct weak layers exist in the old snowpack in particular on west, north and east facing slopes.

Outgoing longwave radiation during the night will be reduced in some case. The weather conditions as the day progresses will give rise to gradual softening of the snowpack.

Tendency

Weakly bonded old snow and wet snow require caution.