Saturday 07.03.2026

Published 06 03 2026, 17:00

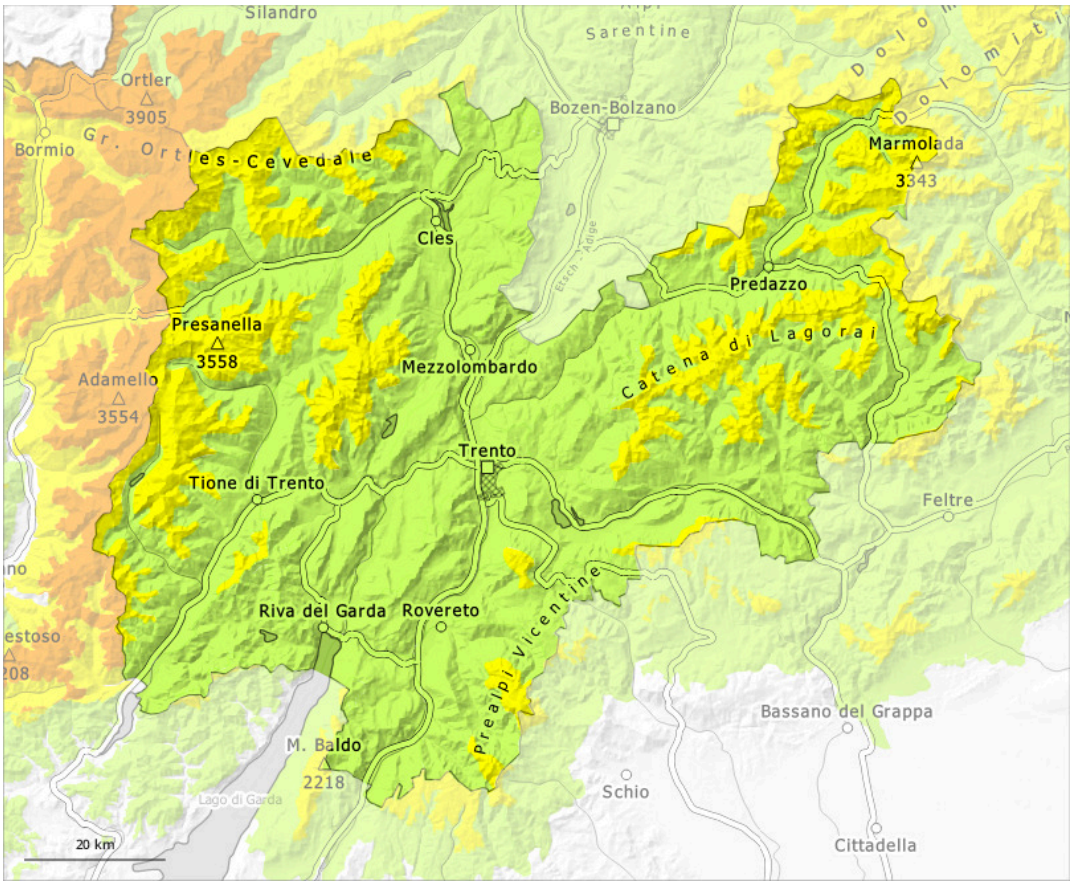

1	2	3	4	5
low	moderate	considerable	high	very high

Danger Level 2 - Moderate

2000m

Tendency: Constant avalanche danger
on Sunday 08 03 2026

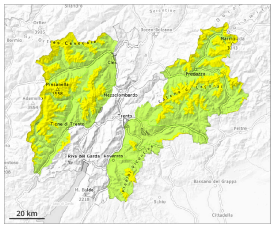

Persistent weak layer

2000m

Wet snow

2400m

Weakly bonded old snow represents the main danger.

Avalanches can in some cases be released in the old snowpack and reach quite a large size on west, north and east facing slopes. This applies even in case of a single winter sport participant in some cases. The avalanche prone locations are to be found in particular above approximately 2000 m. Caution is to be exercised in particular at transitions from a shallow to a deep snowpack, when entering gullies and bowls for example.

As a consequence of warming during the day and the solar radiation, the likelihood of slab avalanches being released will increase a little also on steep sunny slopes at elevated altitudes. Individual mostly small wet loose snow avalanches are possible. Backcountry tours and off-piste skiing should be concluded timely.

Snowpack

Danger patterns dp.1: deep persistent weak layer | dp.10: springtime scenario

Shady slopes: Distinct weak layers exist in the old snowpack in particular on west, north and east facing slopes. This applies especially above approximately 2000 m.

Outgoing longwave radiation during the night will be good. The surface of the snowpack will freeze to form a strong crust. The weather conditions as the day progresses will give rise to softening of the snowpack in particular on very steep sunny slopes.

Tendency

Weakly bonded old snow requires caution. Slight increase in danger of wet avalanches as a consequence of warming during the day and solar radiation.

Danger Level 1 - Low

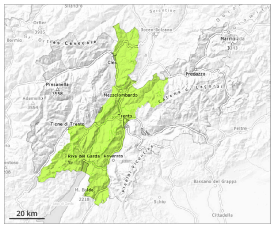

1

Tendency: Constant avalanche danger
on Sunday 08 03 2026

Persistent weak layer

N S

Treeline

Weak layers in the old snowpack can still be released in isolated cases.

Avalanches can in very isolated cases be released in the old snowpack and reach medium size in isolated cases on northwest, north and northeast facing slopes. This applies in case of a single winter sport participant.

As a consequence of warming during the day individual wet avalanches are possible.

Snowpack

Danger patterns dp.1: deep persistent weak layer | dp.10: springtime scenario

Shady slopes: Avalanche prone weak layers exist in the old snowpack in particular on northwest, north and northeast facing slopes.

Sunny slopes: The weather conditions gave rise to moistening of the snowpack below approximately 2500 m.

Tendency

The weather will be mild. Slight increase in danger of wet avalanches as a consequence of warming during the day and solar radiation.