MINISTERO DELLA DIFESA

meteomont
Servizio Nazionale di previsione neve e valanghe

EAWS EUROPEAN AVALANCHE WARNING SERVICES

CARABINIERI

APPENNINO CAMPANO

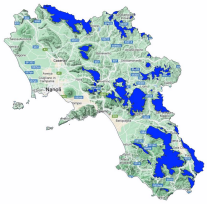

Avalanche Bulletin N. 266/2026 issued at 14:00 on 18/03/2026
48 hours validity. Next issue on 19/03/2026

By the METEOMONT Service of the ARMA dei CARABINIERI ITALY
In collaboration with Air Force Meteorological Service

Situation on 18/03/2026

DANGER PATTERNS: loose snow and wind.

Snow line (m.a.s.l.)	North	South
	1100 - 1200	1100 - 1200

Snow depth (cm)	ground snow	new snow	Elevation (m.a.s.l.)
	010	010	1460

REGISTERED AVALANCHES: No avalanches detected.

FORECAST 19/03/2026

Danger level: LOW 1

DANGER PATTERNS: loose snow and wind.

SNOWPACK: Snowpack stability is good on few points (areas) for All aspects, medium avalanches are possible.

WARNING

Due to snow cover conditions ,outdoor activities beyond the maintained and marked tracks require a good evaluation of local danger points.

EUROPEAN AVALANCHE WARNING SERVICE

AVALANCHE PROBLEMS

According to EAWS standards Meteomont bulletin is a synoptic-scale system (regional scale). It shall be the user's responsibility to correlate the danger level evaluation of the bulletin with a detailed and expertise analysis of the zonal hazards (single slope), that could be markedly different. Meteorological forecast are issued at UTC (for Italy: in winter time UTC+1: in summer time UTC+2).

Bulletin is subjected to check processes through: the record of Observers and Avalanches and snow Experts data in C-Sifa; the validation by forecasters; the certification by Meteomont Section.

APPENNINO CAMPANO

WEATHER FORECAST FOR

Elevation		19/03/2026 h6:00	19/03/2026 h12:00	19/03/2026 h18:00
1000	Wind	08 Knots from N-East	10 Knots from N-East	07 Knots from N-East
	Temperatures	+02 °C	+04 °C	+02 °C
	Wind chill	-2 °C	0 °C	-2 °C
2000	Wind	22 Knots from N-East	17 Knots from N-East	10 Knots from N-East
	Temperatures	-03 °C	-02 °C	-01 °C
	Wind chill	-11 °C	-9 °C	-6 °C
3000	Wind	19 Knots from N-East	06 Knots from N-East	04 Knots from N-West
	Temperatures	-05 °C	-05 °C	-07 °C
	Wind chill	-14 °C	-10 °C	-11 °C
Freezing level		1400-1600 m.	1400-1600 m.	1500-1700 m.
Atmospheric phenomenon				—
Keys to sky condition				

KEYS TO ATMOSPHERIC PHENOMENON

— Absence of adverse weather phenomena
Fog
Mist
Light rain
Moderate rain
Heavy rain
Thunderstorm
Weak snowfall
Moderate snowfall
Heavy snowfall

KEYS TO SKY CONDITION

Clear
Partly cloudy
Cloudy
Mostly cloudy
Overcast

Weather and snow data recorded during field and out of field obsevations on 18/03/2026.

Observation field	District	Elevation (m.a.s.l.)	Snow depth (cm)	Snowfall in previous 24 hours (cm)	Temp. Min (°C)	Temp. Max (°C)	General weather conditions
LACENO	Bagnoli Irpino (AV)	1460	1	1	N.P.	N.P.	Absence of rain or other precipitation
BOCCA DELLA SELVA	Piedimonte Matese (CE)	1350	3	3	-3	+9	Absence of rain or other precipitation

(*) Out of field survey

INFORMATION MEANS PREVENTION - SCAN QRCODE TO KNOW DAILY AVALANCHE DANGER LEVEL!

IL CAPO DEL CENTRO NAZIONALE METEOMONT
(Ten. Col. RFI Emanuela Gini)
FIRMA AUTOGRAFA OMESSA AI SENSI
DELL'ART.3 DEL D.LGS N.39/1993