Thursday 26.02.2026

Published 25 02 2026, 17:00

AM

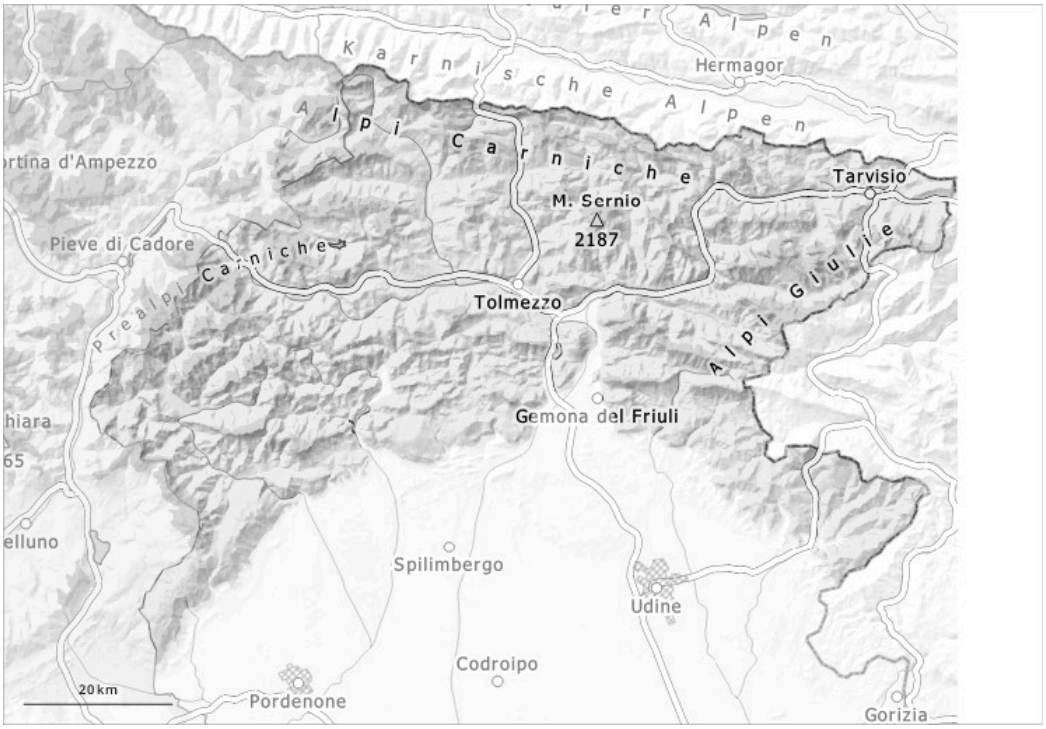

PM

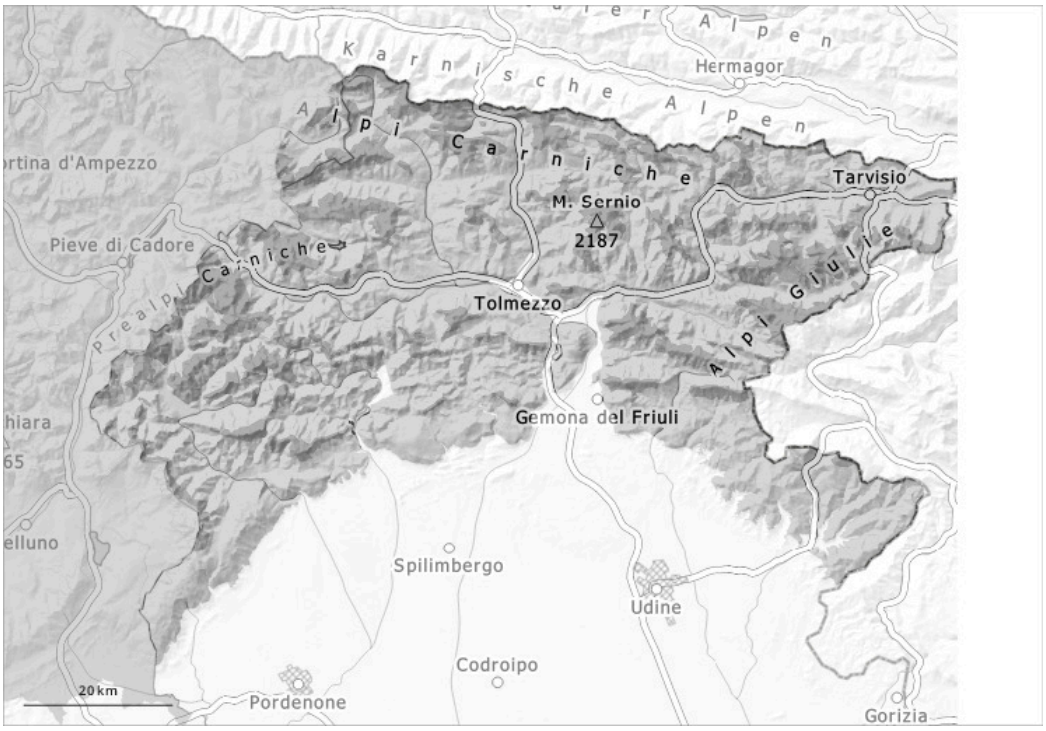

1	2	3	4	5
low	moderate	considerable	high	very high

Danger Level 3 - Considerable

AM:

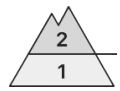

1800m

Tendency: Constant avalanche danger
on Friday 27 02 2026

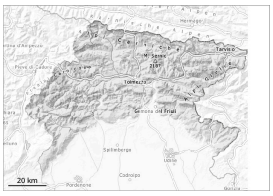

Wet snow

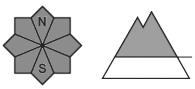

1800m

Persistent
weak layer

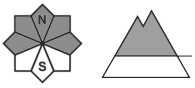

1800m

PM:

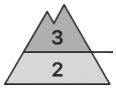

1800m

Tendency: Constant avalanche danger
on Friday 27 02 2026

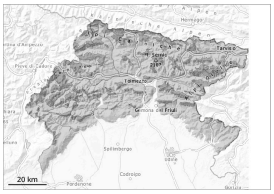

Wet snow

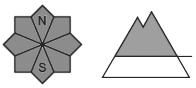

1800m

Wet snow

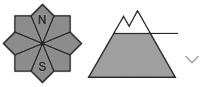

1800m

As a consequence of warming during the day and solar radiation the avalanche prone locations will become more prevalent as the day progresses.

The dangerous spots are found on steep slopes, especially grassy ones, as well as in areas near the ridges and at the base of rock walls, also due to the possibility of debris falling from above. As a consequence of warming during the day and the solar radiation, the likelihood of moist avalanches being released will increase gradually in particular on sunny slopes. Gliding avalanches are also to be expected. The wind slabs are in isolated cases prone to triggering. Backcountry touring calls for experience in the assessment of avalanche danger and careful route selection.

Snowpack

The weather conditions will give rise to rapid softening of the snowpack. Weak layers exist in the snowpack in particular on shady slopes.

Tendency

The weather will be mostly sunny. Continuous warming.