Sunday 12.04.2026

Published 11 04 2026, 17:00

AM

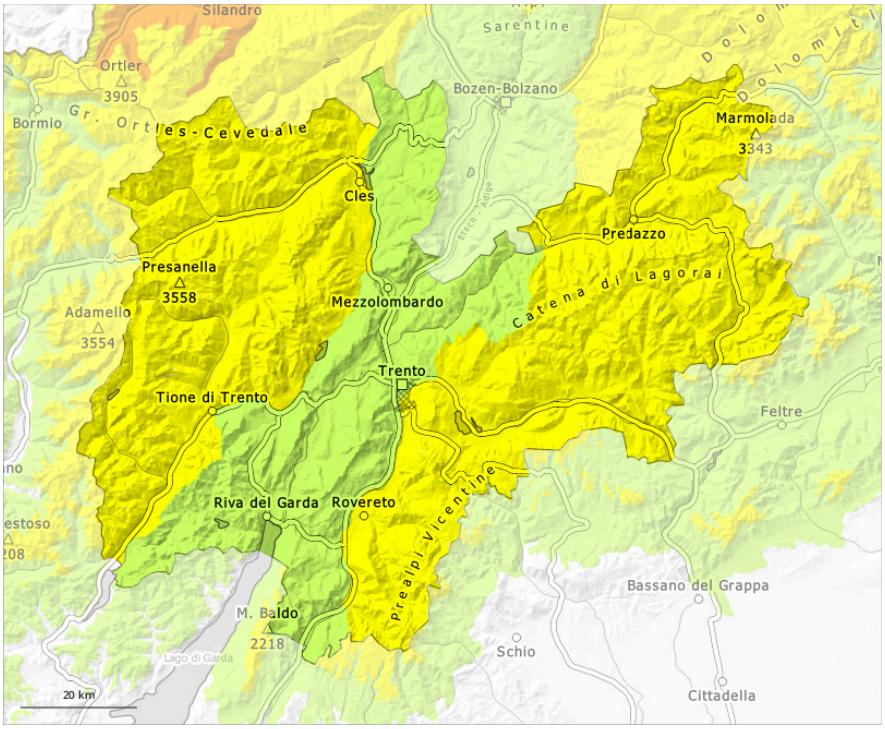

PM

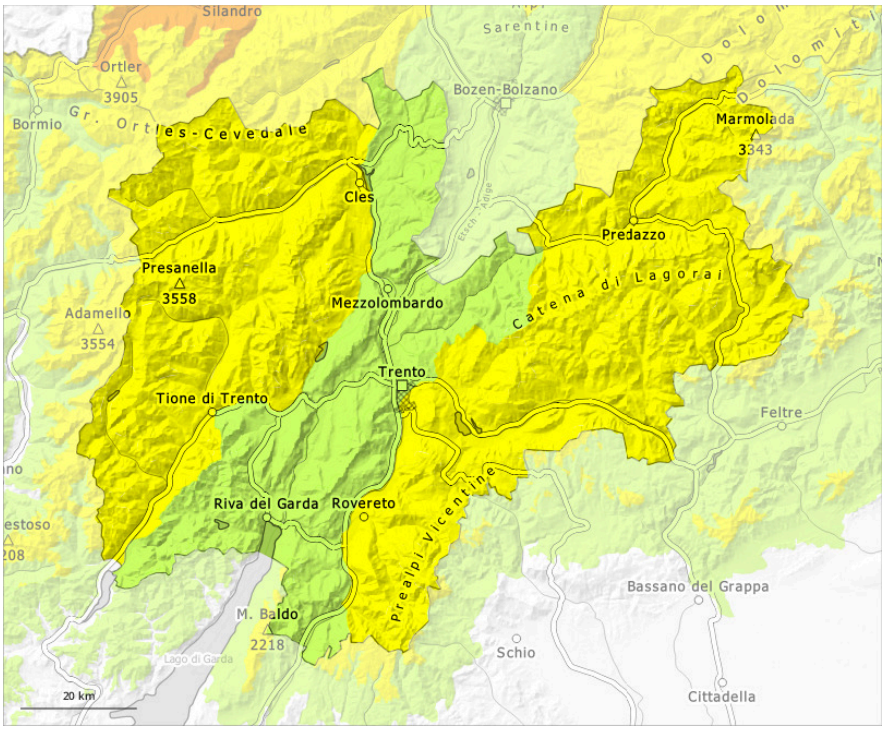

1	2	3	4	5
low	moderate	considerable	high	very high

Danger Level 2 - Moderate

AM:

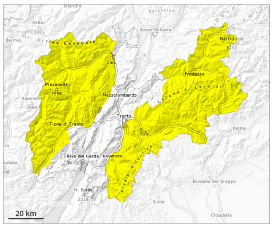

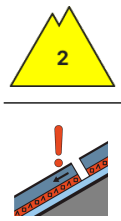

Tendency: Increasing avalanche danger
on Monday 13 04 2026

Persistent weak layer

Wet snow

PM:

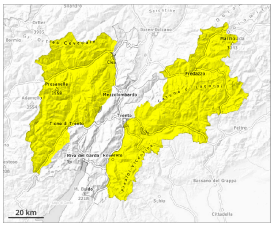

Tendency: Increasing avalanche danger
on Monday 13 04 2026

Wet snow

Persistent weak layer

The danger of moist and wet avalanches will increase quickly in the early morning. Weakly bonded old snow requires caution.

As a consequence of the solar radiation, the likelihood of moist and wet avalanches being released will increase quickly in particular on steep sunny slopes. This applies in all aspects at intermediate and high altitudes, as well as on very steep east and south facing slopes in high Alpine regions. During the morning as well, moist snow slides are possible. Wet avalanches can occur easily or triggered naturally. These can also penetrate down to the ground and reach quite a large size especially in the regions with a lot of snow.

Avalanche prone locations for dry avalanches are to be found on very steep shady slopes above approximately 2400 m. Avalanches can penetrate deep layers and reach medium size. Especially transitions from a shallow to a deep snowpack are unfavourable.

Snowpack

Danger patterns dp.10: springtime scenario | dp.1: deep persistent weak layer

Outgoing longwave radiation during the night will be good in some case. The snowpack is moist and its surface has a melt-freeze crust that is strong in many cases. The surface of the snowpack will already

soften in the late morning. Sunshine and high temperatures will give rise as the day progresses to increasing moistening of the snowpack in some cases below approximately 2800 m. On very steep sunny slopes and at the base of rock walls the snowpack will soften quickly.

Older wind slabs are lying on top of a weakly bonded old snowpack in particular on north facing slopes above approximately 2400 m. The snowpack will be subject to considerable local variations at intermediate and high altitudes. On sunny slopes at low and intermediate altitudes hardly any snow is lying.

Tendency

As a consequence of mild temperatures and very cloudy skies the snowpack can not consolidate during the night. Up to high altitudes rain will fall on Monday. As a consequence of the rain, the likelihood of wet avalanches being released will increase in particular on steep shady slopes below approximately 2200 m.

Danger Level 1 - Low

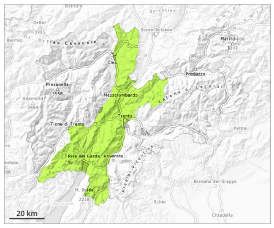

1

Tendency: Increasing avalanche danger
on Monday 13 04 2026

Low danger will prevail.

As a consequence of warming during the day and the solar radiation, the likelihood of moist and wet avalanches being released will increase gradually especially on steep northeast and northwest facing slopes. Avalanches can in very isolated cases penetrate near-ground layers of the snowpack and reach medium size.

Snowpack

Danger patterns dp.10: springtime scenario

In the last few days the weather was mild over a wide area. Sunshine and high temperatures will give rise as the day progresses to rapid moistening of the snowpack.

The snowpack will be subject to considerable local variations. In particular on sunny slopes at low and intermediate altitudes only a little snow is lying.

Tendency

With the onset of the rainfall, the natural avalanche activity will increase.