Wednesday 08.04.2026

Published 07 04 2026, 17:00

AM

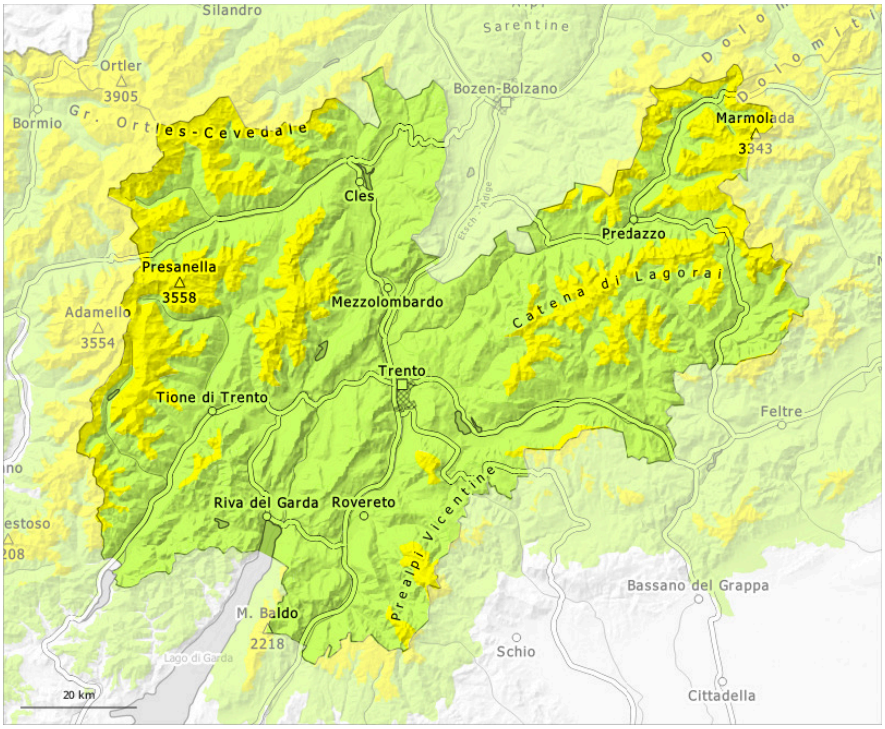

PM

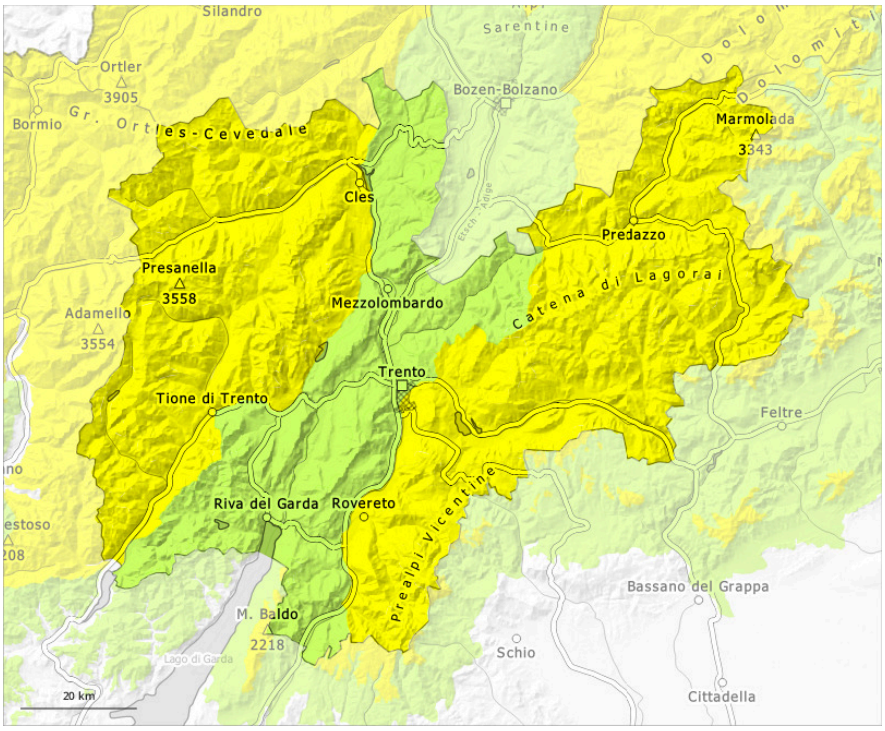

1	2	3	4	5
low	moderate	considerable	high	very high

Wednesday 08.04.2026

Published 07 04 2026, 17:00

Danger Level 2 - Moderate

AM:

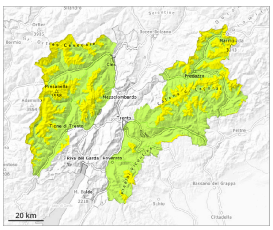

2000m

Tendency: Constant avalanche danger
on Thursday 09 04 2026

Persistent weak layer

2000m

PM:

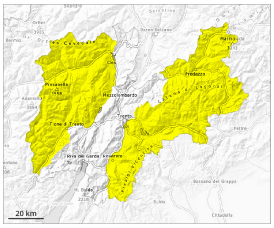

Tendency: Constant avalanche danger
on Thursday 09 04 2026

Persistent weak layer

2000m

Wet snow

2800m

As the day progresses the likelihood of wet avalanches being released will increase quickly. Weakly bonded old snow requires caution.

Dry avalanches can be released in the old snowpack, this applies even in case of a single winter sport participant in some cases. They can penetrate down to the ground and reach medium size. Caution is to be exercised in particular on very steep west, north and east facing slopes above approximately 2000 m, and on south facing slopes in high Alpine regions.
Especially transitions from a shallow to a deep snowpack are unfavourable. Avalanche prone locations are to be found in particular in gullies and bowls, and behind abrupt changes in the terrain.

As a consequence of warming during the day and the solar radiation, the likelihood of wet avalanches being released will increase. As the day progresses the likelihood of avalanches being released will increase especially on extremely steep sunny slopes. This applies in all aspects below approximately 2400 m, and on south facing slopes also at high altitude. Wet avalanches can occur in particular in starting zones where previous releases have taken place. In some cases these are medium-sized and can be released easily also by a single winter sport participant.

Backcountry tours should be concluded early.

Snowpack

Danger patterns dp.1: deep persistent weak layer | dp.10: springtime scenario

Hard wind slabs are lying on top of a weakly bonded old snowpack in particular on west, north and east facing slopes at high altitudes and in high Alpine regions. The snowpack will be subject to considerable local variations.

Outgoing longwave radiation during the night was quite good over a wide area. The surface of the snowpack has frozen to form a strong crust only at high altitudes and will soften during the day. Sunshine and high temperatures will give rise as the day progresses to increasing and thorough wetting of the snowpack. On very steep sunny slopes and at the base of rock walls the snowpack will soften rapidly.

On sunny slopes at low and intermediate altitudes hardly any snow is lying.

Tendency

The avalanche danger will persist.

Danger Level 1 - Low

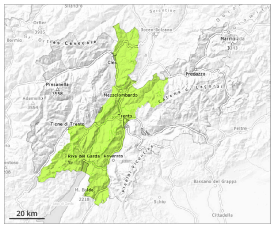

1

Tendency: Constant avalanche danger
on Thursday 09 04 2026

Low danger will prevail.

Avalanches can in very isolated cases penetrate near-ground layers of the snowpack and reach medium size in isolated cases. As the day progresses the likelihood of wet avalanches being released will increase.

Snowpack

Danger patterns dp.10: springtime scenario

Thus far the weather has been mild over a wide area. Sunshine and high temperatures will give rise as the day progresses to rapid moistening of the snowpack.

The snowpack will be subject to considerable local variations. In particular on sunny slopes at low and intermediate altitudes only a little snow is lying.

Tendency

The avalanche danger will persist.