aineva.it

Tuesday 17.03.2026

Updated 16 03 2026, 20:39

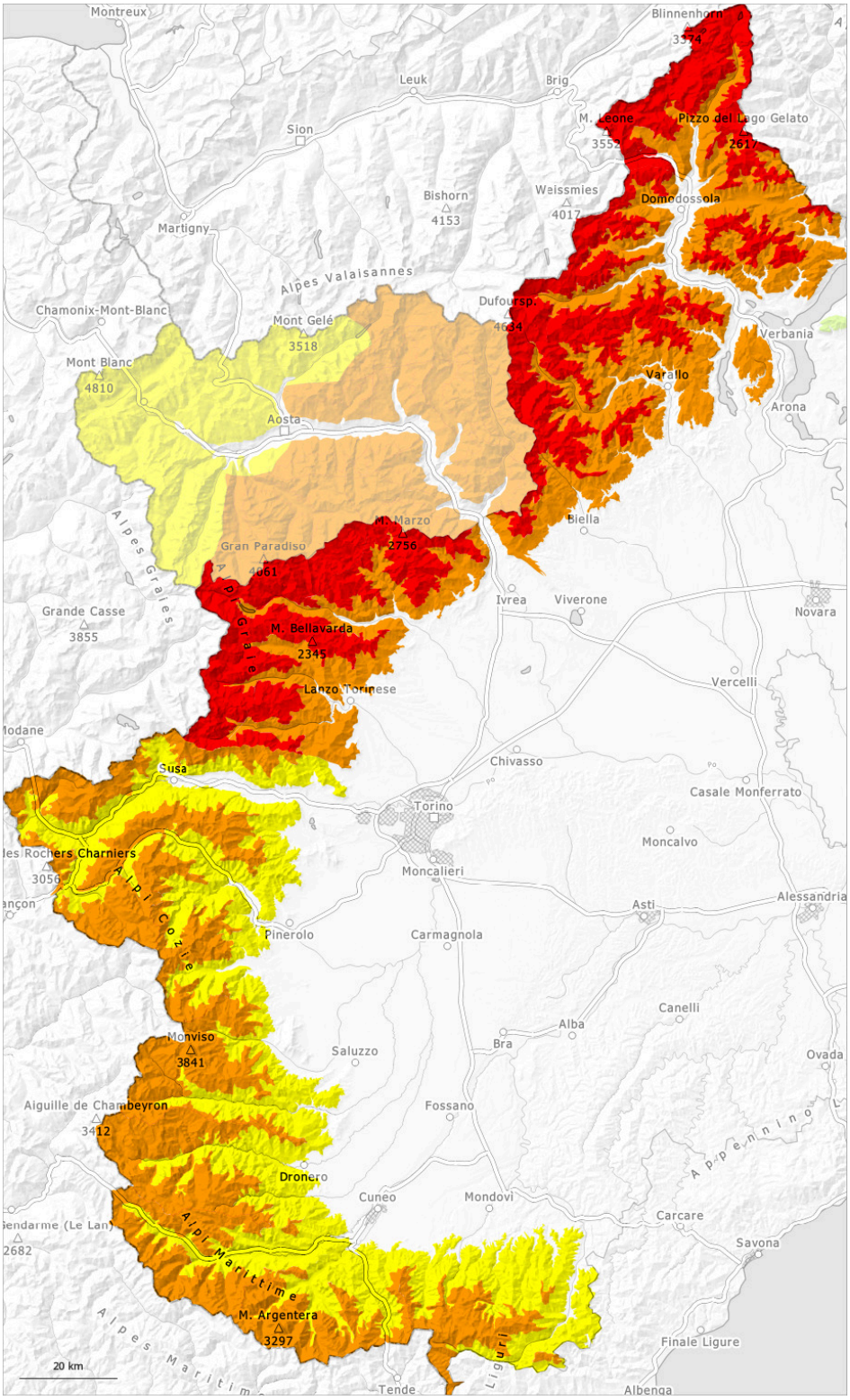

1	2	3	4	5
low	moderate	considerable	high	very high

Danger Level 4 - High

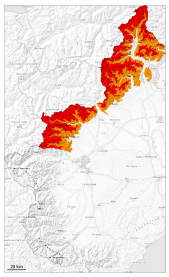

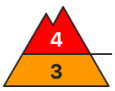

2000m

Tendency: Constant avalanche danger
on Wednesday 18 03 2026

Wind slab

2000m

Wet snow

2200m

In regions exposed to heavier precipitation and at intermediate and high altitudes the avalanche prone locations are more prevalent and the danger is level 4 (high).

A very large quantity of fresh snow as well as the sometimes large wind slabs are prone to triggering in all aspects. The fresh snow and the wind slabs can be released very easily. In these regions more large avalanches are possible.
As a consequence of warming and solar radiation, the natural activity of moist and wet avalanches will gradually increase. This applies in particular on steep slopes especially at low and intermediate altitudes.

As before, it is inadvisable to engage in ski touring, freeriding and snowshoe hiking.

Snowpack

Danger patterns dp.6: cold, loose snow and wind

Over a wide area 100 to 150 cm of snow, and up to 180 cm in some localities, has fallen since Saturday. The moderate wind has transported the new snow.
The new snow has settled a little at low and intermediate altitudes.

Intermediate and high altitudes: Individual weak layers exist in the old snowpack especially on shady slopes.

Tendency

The avalanche activity will gradually decrease.

Danger Level 3 - Considerable

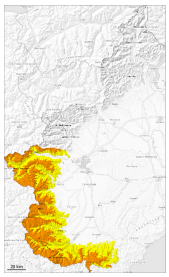

2000m

Tendency: Decreasing avalanche danger
on Wednesday 18 03 2026

Wind slab

2000m

Wet snow

2400m

Slab avalanches and moist loose snow avalanches are the main danger.

The fresh snow and the wind slabs can be released easily, or, in isolated cases naturally and generally at intermediate and high altitudes. Mostly the avalanches are medium-sized and can be released even by a single winter sport participant.
As a consequence of warming and solar radiation, the natural activity of moist and wet avalanches will gradually increase. This applies in particular on steep slopes especially at low and intermediate altitudes.

Ski touring and other off-piste activities, including snowshoe hiking, call for experience in the assessment of avalanche danger and careful route selection.

Snowpack

Danger patterns dp.6: cold, loose snow and wind

Up to 60 cm of snow, and even more in some localities, has fallen since Saturday. Over a wide area new snow is lying on a hard crust.
The new snow is bonding only slowly with the old snowpack in particular on shady slopes. The covering of new snow is soft and its surface has a crust that is not capable of bearing a load.
The moderate wind has transported the new snow.

Intermediate and high altitudes: Individual weak layers exist in the old snowpack especially on shady slopes.

Tendency

The avalanche activity will gradually decrease.