aineva.it

Tuesday 21.04.2026

Published 20 04 2026, 17:00

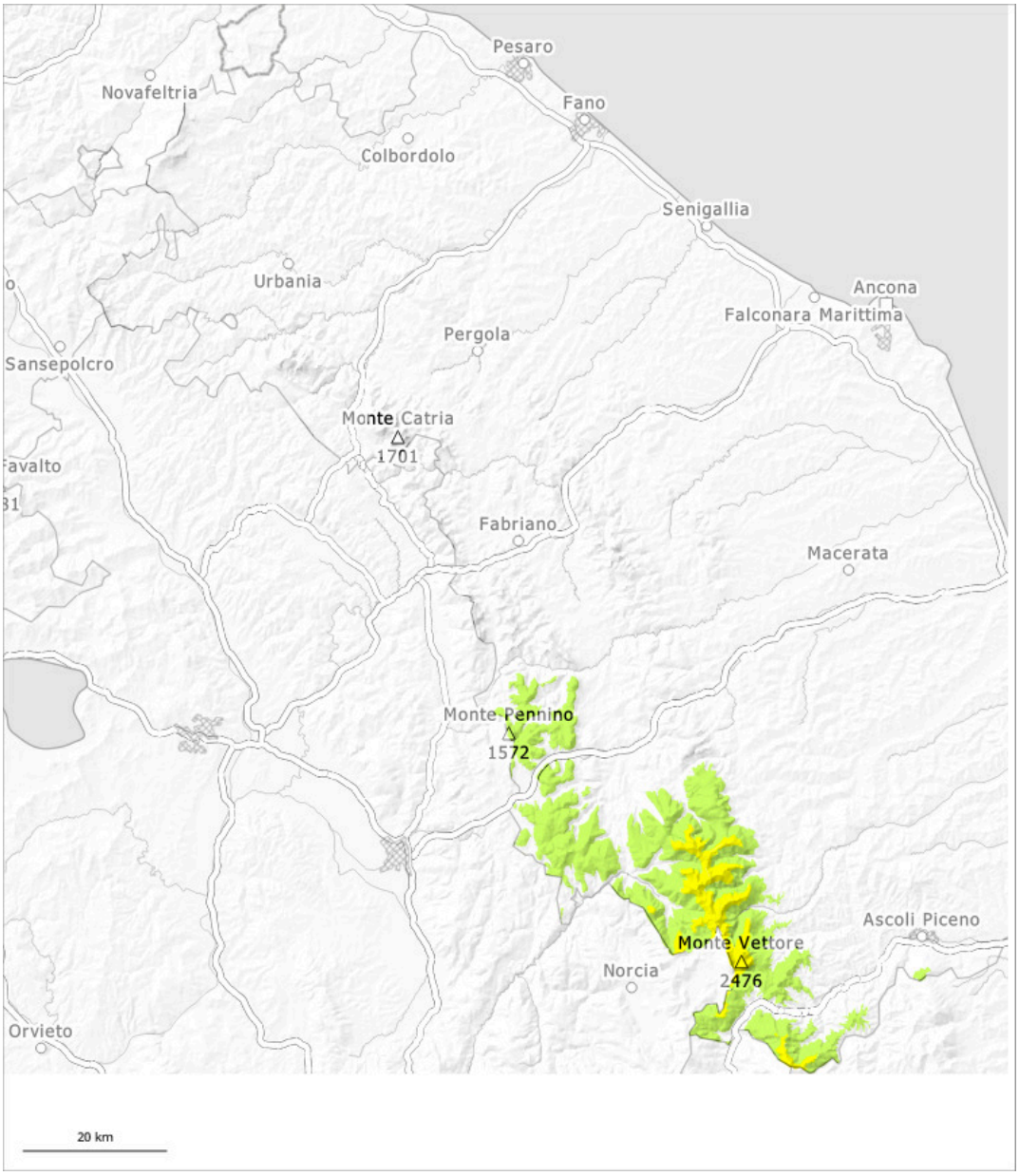

1	2	3	4	5
low	moderate	considerable	high	very high

Danger Level 2 - Moderate

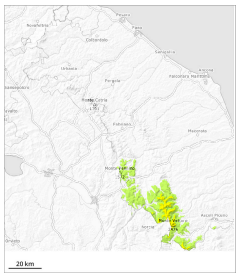

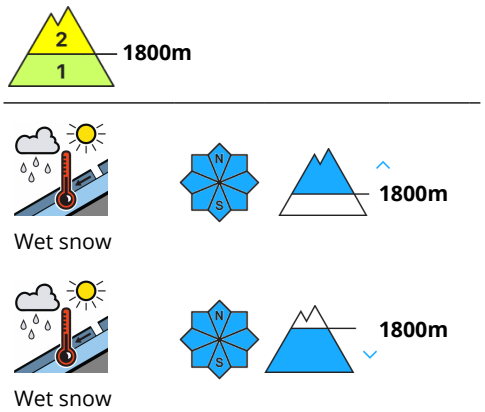

Wet and gliding snow require caution. From starting zones where no previous releases have taken place gliding avalanches can reach intermediate altitudes.

In all aspects more medium-sized gliding avalanches and wet snow slides are possible especially in starting zones where no previous releases have taken place.

Snowpack

Danger patterns dp.10: springtime scenario

The snowpack is wet. As a consequence of mild temperatures and rain up to high altitudes the snowpack can not consolidate during the next two days.