Saturday 14.02.2026

Published 13 02 2026, 17:00

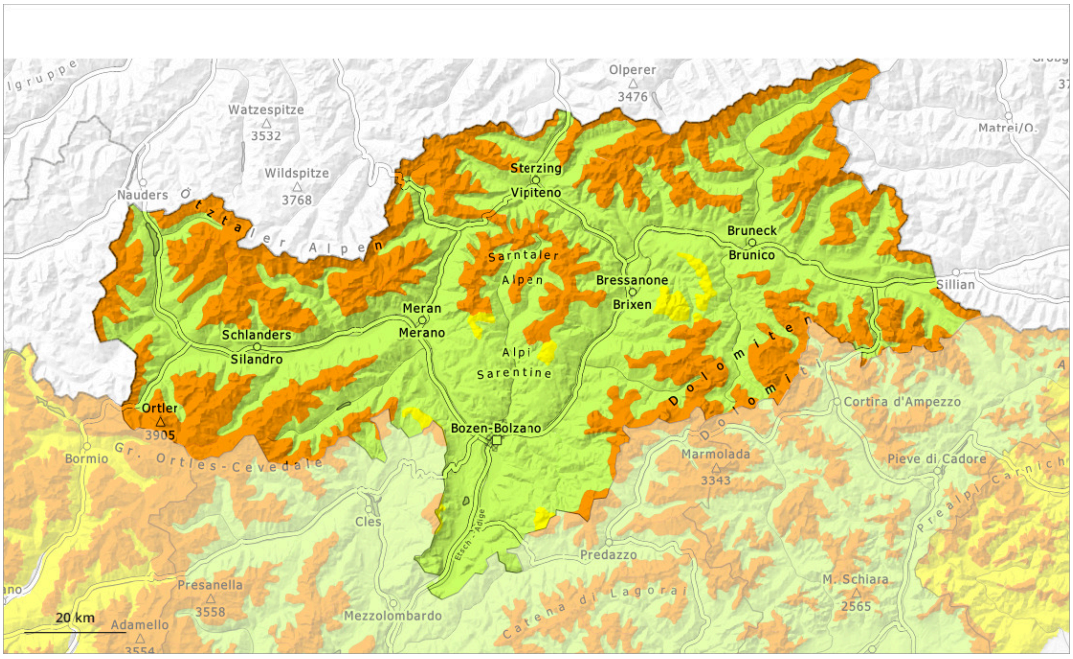

1	2	3	4	5
low	moderate	considerable	high	very high

Danger Level 3 - Considerable

Treeline

Tendency: Constant avalanche danger
on Sunday 15 02 2026

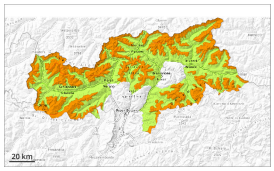

Persistent weak layer

Treeline

Wind slab

2200m

In little used terrain a sometimes treacherous avalanche situation will prevail. Wind slabs and weakly bonded old snow require caution.

Distinct weak layers in the old snowpack can be released easily by individual winter sport participants especially in little used terrain. Mostly they are medium-sized. Caution is to be exercised in particular on steep west, north and east facing slopes above the tree line. The avalanche prone locations are difficult to recognise. Whumpfing sounds and the formation of shooting cracks when stepping on the snowpack serve as an alarm indicating the danger. Remotely triggered avalanches are possible in isolated cases.

As a consequence of the strong wind, fresh snow drift accumulations formed during the last few days, in particular in gullies and bowls, and behind abrupt changes in the terrain above approximately 2200 m. The soft wind slabs are only small but in some cases prone to triggering. They are clearly recognisable to the trained eye.

Snowpack

Danger patterns dp.1: deep persistent weak layer | dp.8: surface hoar blanketed with snow

As a consequence of a strong wind from westerly directions, mostly small wind slabs formed in the last few days especially in gullies and bowls. The wind slabs are lying on surface hoar in some places.

Above the tree line: The snowpack will be prone to triggering. Distinct weak layers exist in the old snowpack. This applies in particular on west, north and east facing slopes.

Below the tree line as well as steep sunny slopes: The snowpack is moist and its surface has a crust that is barely capable of bearing a load.

Tendency

Weak layers in the old snowpack represent the main danger.

Some snow will fall until Sunday in particular in the north. The mostly small wind slabs of the last few days will be covered with new snow in some cases and therefore difficult to recognise. As a consequence of a strong northerly foehn wind, further wind slabs will form in the south.

Danger Level 2 - Moderate

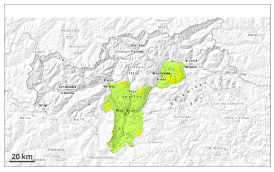

Tendency: Constant avalanche danger
on Sunday 15 02 2026

Persistent weak layer

Treeline

Wind slabs and weakly bonded old snow require caution.

Avalanches can be released by a single winter sport participant. This applies especially on steep shady slopes adjacent to ridgelines and in gullies and bowls above the tree line. As a consequence of the occasionally strong wind, fresh snow drift accumulations will form. These are in some cases prone to triggering. In some cases avalanches are medium-sized.

Apart from the danger of being buried, restraint should be exercised in particular in view of the danger of avalanches sweeping people along and giving rise to falls. Only a small amount of snow is lying for the time of year.

Snowpack

Danger patterns dp.6: cold, loose snow and wind

The fresh and older wind slabs are lying on the unfavourable surface of an old snowpack at elevated altitudes. Faceted weak layers exist in the old snowpack.

Low and intermediate altitudes: The snowpack is moist and its surface has a melt-freeze crust that is barely capable of bearing a load.

Tendency

Moderate avalanche danger will prevail.