Wednesday 11.03.2026

Published 10 03 2026, 17:00

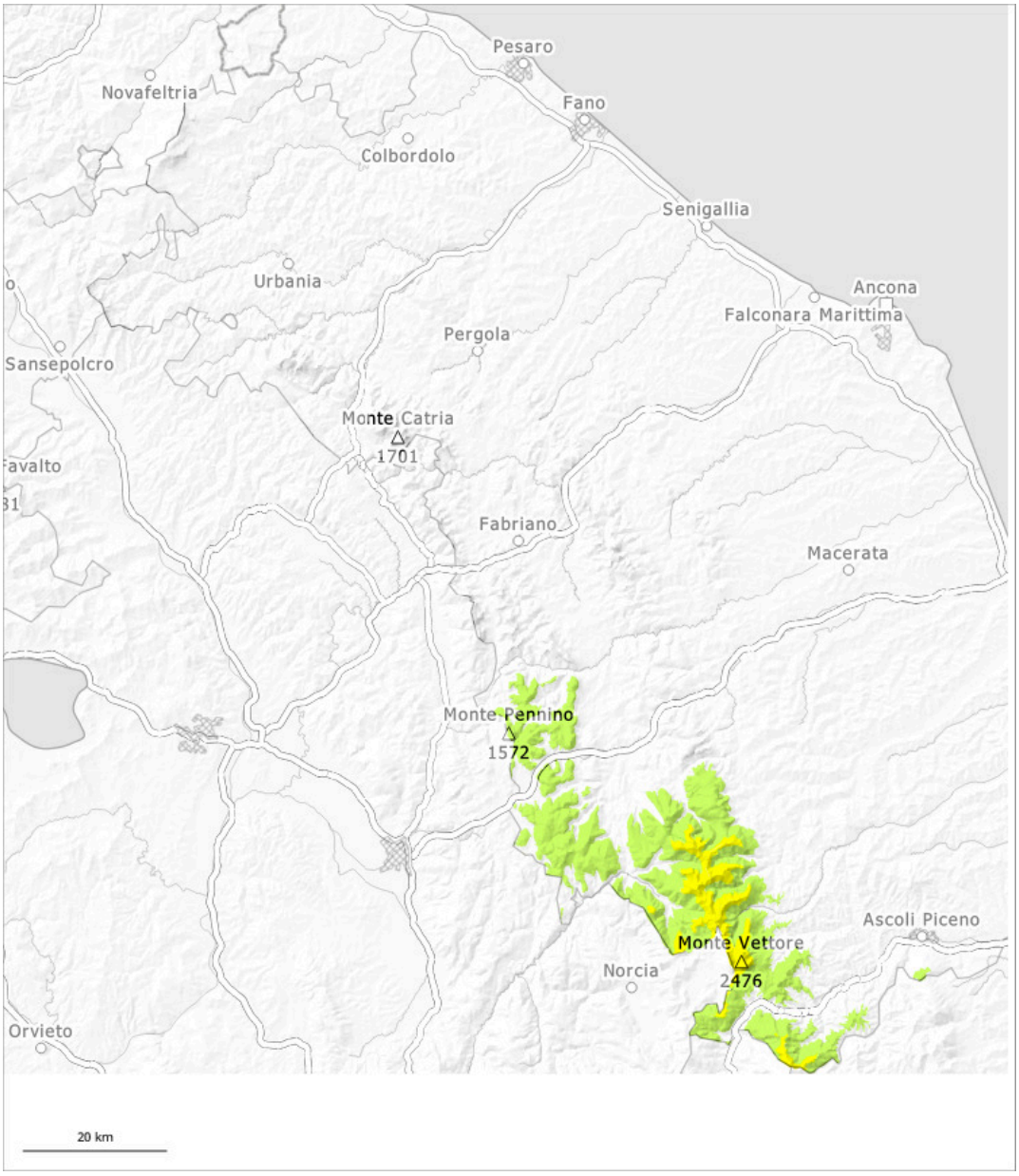

1	2	3	4	5
low	moderate	considerable	high	very high

Danger Level 2 - Moderate

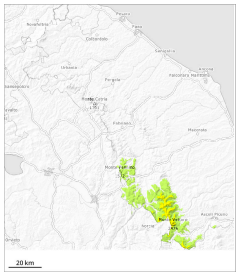

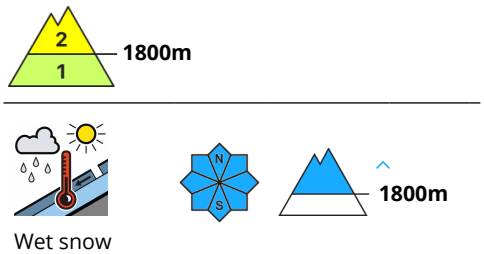

Wet and gliding avalanches are the main danger.

Error: Incomplete joker sentence

Snowpack

Danger patterns dp.10: springtime scenario

In gullies and bowls above approximately 1800 m a lot of snow is lying. The spring-like weather conditions gave rise to moistening of the snowpack. These conditions will cause a gradual weakening of the snowpack also at intermediate and high altitudes. Further warming. Backcountry tours, off-piste skiing and ascents to alpine cabins should be started and concluded very early.