# TERMINILLO MONTI REATINI E LAGA OVEST

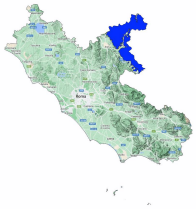

Avalanche Bulletin N. 344/2026 issued at 14:00 on 12/04/2026
48 hours validity. Next issue on 13/04/2026

**By the METEOMONT Service of the ARMA dei CARABINIERI ITALY**
**In collaboration with Air Force Meteorological Service**

## Situation on 12/04/2026

**DANGER PATTERNS: springtime situation.**

| Snow line (m.a.s.l.) | North | South |
|---|---|---|
| | 1700 - 1800 | 1800 - 1900 |

| Snow depth (cm) | ground snow | new snow | Elevation (m.a.s.l.) |
|---|---|---|---|
| | 060 | 000 | 2000 |

**REGISTERED AVALANCHES: No avalanches detected.**

## FORECAST 13/04/2026

**Danger level: MODERATE 2**

**DANGER PATTERNS: springtime situation.**

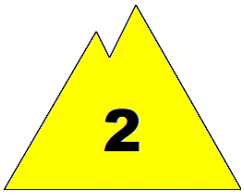

**SNOWPACK: Snowpack stability is poor on some points (areas) for From South to North – facing slopes, medium avalanches are possible.**

## WARNING

Due to snow cover conditions ,outdoor activities beyond the maintained and marked tracks require a good evaluation of local danger points.

## EUROPEAN AVALANCHE WARNING SERVICE

*5 - VERY HIGH*

*4 - HIGH*

*3 - CONSIDERABLE*

*2 - MODERATE*

*1 - LOW*

*NO SNOW*

*NO INFO*

## AVALANCHE PROBLEMS

*NEW SNOW*

*WIND - DRIFTED SNOW*

*PERSISTENT WEAK LAYERS*

*WET SNOW*

*GLIDING SNOW*

*SNOW CORNICES*

*NO EVIDENT AVALANCHE PROBLEM.*

*NO INFO*

**According to EAWS standards Meteomont bulletin is a synoptic-scale system (regional scale). It shall be the user's responsibility to correlate the danger level evaluation of the bulletin with a detailed and expertise analysis of the zonal hazards (single slope), that could be markedly different. Meteorological forecast are issued at UTC (for Italy: in winter time UTC+1: in summer time UTC+2).**

**Bulletin is subjected to check processes through: the record of Observers and Avalanches and snow Experts data in C-Sifa; the validation by forecasters; the certification by Meteomont Section.**

MINISTERO DELLA DIFESA

meteomont
Servizio Nazionale di previsione neve e valanghe

EAWS EUROPEAN AVALANCHE WARNING SERVICES

CARABINIERI

# TERMINILLO MONTI REATINI E LAGA OVEST

## WEATHER FORECAST FOR

| Elevation | | 13/04/2026 h6:00 | 13/04/2026 h12:00 | 13/04/2026 h18:00 |
|---|---|---|---|---|
| 1000 | Wind | 06 Knots from S-East | 05 Knots from South | 04 Knots from South |
| | Temperatures | +09 °C | +10 °C | +09 °C |
| | Wind chill | 7 °C | 9 °C | 8 °C |
| 2000 | Wind | 17 Knots from S-East | 12 Knots from South | 13 Knots from South |
| | Temperatures | +07 °C | +05 °C | +05 °C |
| | Wind chill | 3 °C | 1 °C | 1 °C |
| 3000 | Wind | 17 Knots from South | 14 Knots from South | 18 Knots from South |
| | Temperatures | +01 °C | -02 °C | -01 °C |
| | Wind chill | -5 °C | -9 °C | -8 °C |
| Freezing level | | 3000-3200 m. | 2700-2900 m. | 2700-2900 m. |
| Atmospheric phenomenon | | — | | — |
| Keys to sky condition | | | | |

## KEYS TO ATMOSPHERIC PHENOMENON

— Absence of adverse weather phenomena
Fog
Mist
Light rain
Moderate rain
Heavy rain
Thunderstorm
Weak snowfall
Moderate snowfall
Heavy snowfall

## KEYS TO SKY CONDITION

Clear
Partly cloudy
Cloudy
Mostly cloudy
Overcast

## Weather and snow data recorded during field and out of field obsevations on 12/04/2026.

| Observation field | District | Elevation (m.a.s.l.) | Snow depth (cm) | Snowfall in previous 24 hours (cm) | Temp. Min (°C) | Temp. Max (°C) | General weather conditions |
|---|---|---|---|---|---|---|---|
| PESCHIERE | Amatrice (RI) | 1270 | 0 | 0 | +7 | +24 | Absence of rain or other precipitation |
| M. CAIDURO | Cittareale (RI) | 1300 | 0 | 0 | +6 | +22 | Absence of rain or other precipitation |

(*) Out of field survey

**INFORMATION MEANS PREVENTION - SCAN QRCODE TO KNOW DAILY AVALANCHE DANGER LEVEL!**

IL CAPO DEL CENTRO NAZIONALE METEOMONT
(Ten. Col. RFI Emanuela Gini)
FIRMA AUTOGRAFA OMESSA AI SENSI
DELL'ART.3 DEL D.LGS N.39/1993

According to EAWS standards Meteomont bulletin is a synoptic-scale system (regional scale). It shall be the user's responsibility to correlate the danger level evaluation of the bulletin with a detailed and expertise analysis of the zonal hazards (single slope), that could be markedly different. Meteorological forecast are issued at UTC (for Italy: in winter time UTC+1: in summer time UTC+2).

Bulletin is subjected to check processes through: the record of Observers and Avalanches and snow Experts data in C-Sifa; the validation by forecasters; the certification by Meteomont Section.