# PREALPI

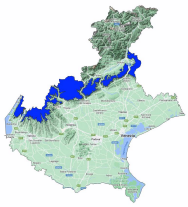

Avalanche Bulletin N. 416/2026 issued at 14:00 on 29/04/2026
48 hours validity. Next issue on 30/04/2026

**By the METEOMONT Service of the ARMA dei CARABINIERI ITALY**
**In collaboration with Air Force Meteorological Service**

## Situation on 29/04/2026

**DANGER PATTERNS: rain on snow.**

| Snow line (m.a.s.l.) | North | South |
|---|---|---|
| | 2100 | 2300 |

| Snow depth (cm) | ground snow | new snow | Elevation (m.a.s.l.) |
|---|---|---|---|
| | 5 | 0 | 1828 |

**REGISTERED AVALANCHES: No avalanches detected.**

## FORECAST 30/04/2026

**DANGER PATTERNS: no snow.**

**SNOWPACK: Snow absence - stable residual snow cover.**

## WARNING

## EUROPEAN AVALANCHE WARNING SERVICE

## AVALANCHE PROBLEMS

According to EAWS standards Meteomont bulletin is a synoptic-scale system (regional scale). It shall be the user's responsibility to correlate the danger level evaluation of the bulletin with a detailed and expertise analysis of the zonal hazards (single slope), that could be markedly different. Meteorological forecast are issued at UTC (for Italy: in winter time UTC+1: in summer time UTC+2).

Bulletin is subjected to check processes through: the record of Observers and Avalanches and snow Experts data in C-Sifa; the validation by forecasters; the certification by Meteomont Section.

# PREALPI

| WEATHER FORECAST FOR | | | | |
|---|---|---|---|---|
| Elevation | | 30/04/2026 h6:00 | 30/04/2026 h12:00 | 30/04/2026 h18:00 |
| 1000 | Wind | 01 Knots from West | 03 Knots from S-West | 01 Knots from South |
| | Temperatures | +07 °C | +09 °C | +07 °C |
| | Wind chill | 7 °C | 8 °C | 7 °C |
| 2000 | Wind | 01 Knots from West | 02 Knots from West | 02 Knots from S-West |
| | Temperatures | +02 °C | +01 °C | +02 °C |
| | Wind chill | 2 °C | 1 °C | 2 °C |
| 3000 | Wind | 07 Knots from N-West | 06 Knots from North | 08 Knots from N-East |
| | Temperatures | -04 °C | -02 °C | -01 °C |
| | Wind chill | -9 °C | -6 °C | -6 °C |
| Freezing level | | 2200-2400 m. | 2300-2500 m. | 2700-2900 m. |
| Atmospheric phenomenon | | — | — | — |
| Keys to sky condition | | | | |

## KEYS TO ATMOSPHERIC PHENOMENON

— Absence of adverse weather phenomena
Fog
Mist
Light rain
Moderate rain
Heavy rain
Thunderstorm
Weak snowfall
Moderate snowfall
Heavy snowfall

## KEYS TO SKY CONDITION

Clear
Partly cloudy
Cloudy
Mostly cloudy
Overcast

## Weather and snow data recorded during field and out of field obsevations on 29/04/2026.

| Observation field | District | Elevation (m.a.s.l.) | Snow depth (cm) | Snowfall in previous 24 hours (cm) | Temp. Min (°C) | Temp. Max (°C) | General weather conditions |
|---|---|---|---|---|---|---|---|
| GALLIO - BUSA FONDA | Gallio (VI) | 1460 | 0 | 0 | +5 | +13 | Absence of rain or other precipitation |
| MONTI LESSINI - MALGA SAN GIORGIO | Bosco Chiesanuova (VR) | 1461 | 0 | 0 | +7 | +11 | Absence of rain or other precipitation |

(*) Out of field survey

**INFORMATION MEANS PREVENTION - SCAN QRCODE TO KNOW DAILY AVALANCHE DANGER LEVEL!**

**IL CAPO DEL CENTRO NAZIONALE METEOMONT**
**(Ten. Col. RFI Emanuela Gini)**
**FIRMA AUTOGRAFA OMESSA AI SENSI**
**DELL'ART.3 DEL D.LGS N.39/1993**