aineva.it

Thursday 30.04.2026

Published 29 04 2026, 17:00

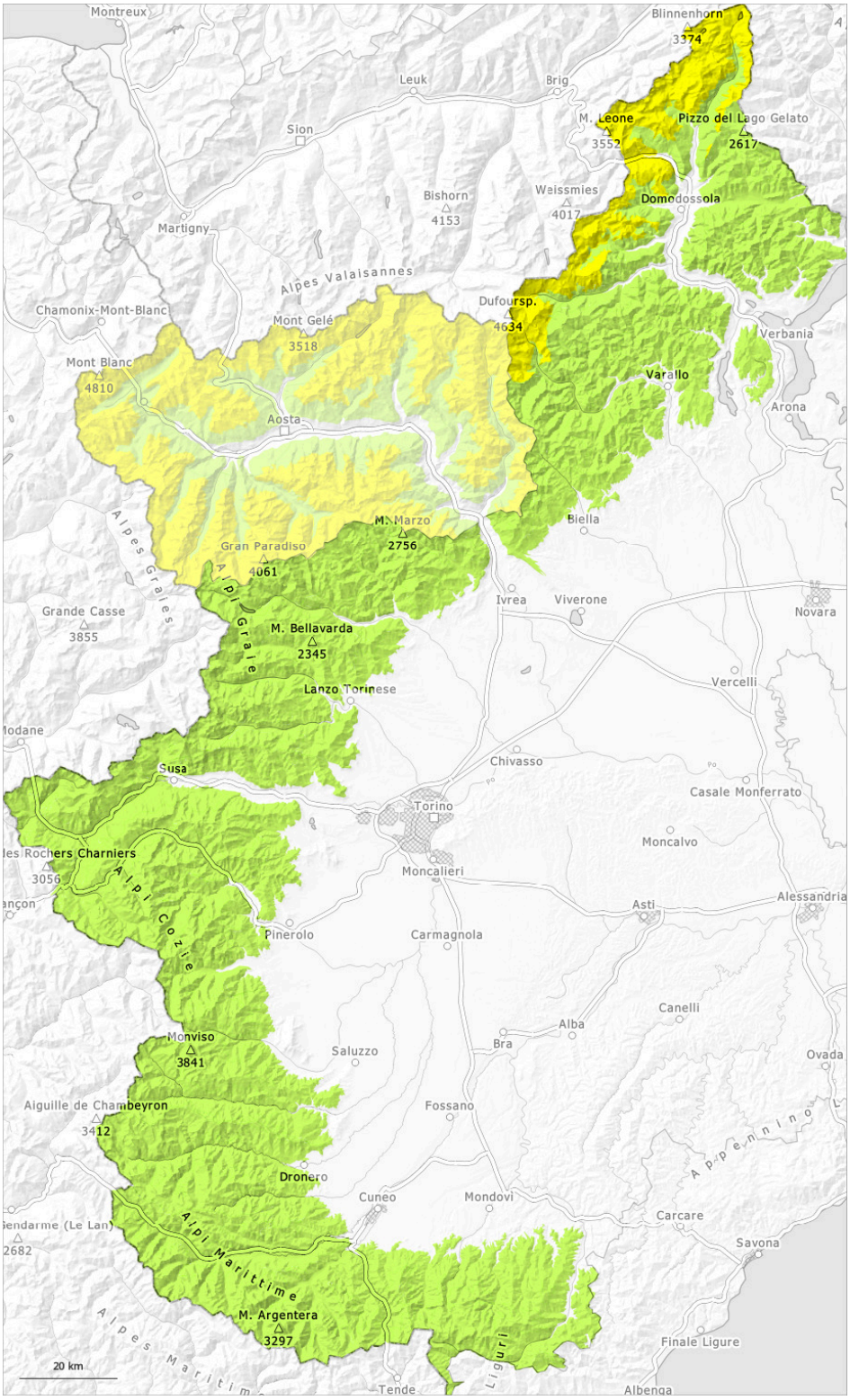

1	2	3	4	5
low	moderate	considerable	high	very high

Danger Level 2 - Moderate

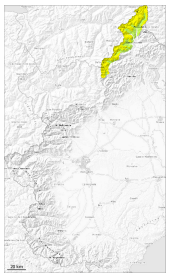

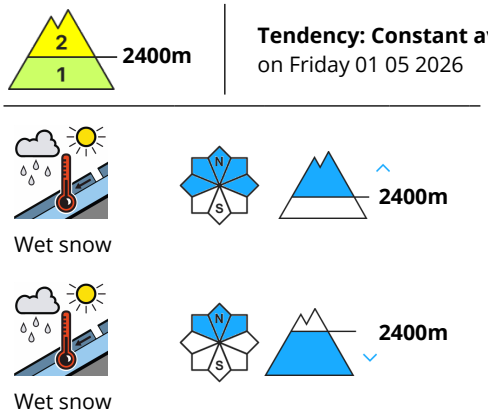

Moist and wet avalanches are the main danger.

The Avalanche Warning Service currently has only a small amount of information, so that the avalanche danger should be investigated especially thoroughly in the relevant locality. In some regions up to 10 cm of snow, but less in some localities, fell yesterday above approximately 2800 m.
From the afternoon the weather will be sunny at times. Some snow will fall until the early morning in some localities. Up to 2000 m rain will fall.

The new snow is bonding well with the old snowpack. Individual small and, in isolated cases, medium-sized natural avalanches are nontheless possible. As a consequence of solar radiation the prevalence and size of the avalanche prone locations will increase in the afternoon.

Snowpack

Danger patterns dp.10: springtime scenario dp.3: rain

Also high altitudes and the high Alpine regions: As a consequence of highly fluctuating temperatures the snowpack consolidated.
Towards its surface, the snowpack is moist and its surface consists of loosely bonded snow lying on a crust that is barely capable of bearing a load. In the regions exposed to snowfall this applies.

Below approximately 2500 m: The snowpack is moist. In addition, only a little snow is lying on south facing slopes.

Tendency

Slight increase in danger of moist avalanches as a consequence of warming during the day and solar radiation.

Danger Level 1 - Low

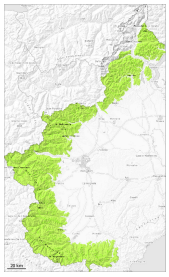

1

Tendency: Constant avalanche danger
on Friday 01 05 2026

Wet snow

N
S

2500m

Moist and wet avalanches are the main danger.

The Avalanche Warning Service currently has only a small amount of information, so that the avalanche danger should be investigated especially thoroughly in the relevant locality. Up to 2200 m rain will fall in some localities. In the early morning the weather will be cloudy.

The weather conditions gave rise to moistening of the snowpack in all aspects below approximately 2400 m.

The surface of the snowpack will cool hardly at all during the overcast night and will already be soft in the early morning. From the afternoon the weather will be sunny at times.

The new snow is bonding well with the old snowpack. Individual mostly small natural avalanches are nontheless not ruled out. As a consequence of solar radiation the avalanche prone locations will become more prevalent in the afternoon.

Snowpack

Danger patterns dp.3: rain dp.10: springtime scenario

Also above approximately 2500 m: As a consequence of mild temperatures and partly cloudy skies the snowpack consolidated during the last few days.
The surface of the snowpack cooled hardly at all during the overcast night and will soften quickly.
Below approximately 2500 m: Only a little snow is lying on south facing slopes.