BUTLLETÍ DEL PERILL D'ALLAUS DEL PRINCIPAT D'ANDORRA

Prepared on 28/03/2026 16:00
Next update 29/03/2026 at 16 am

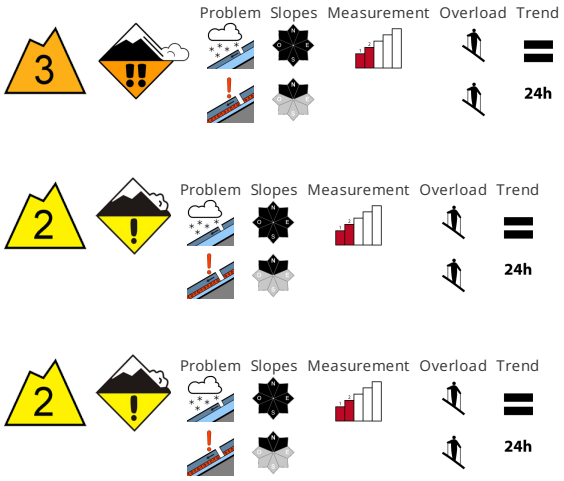

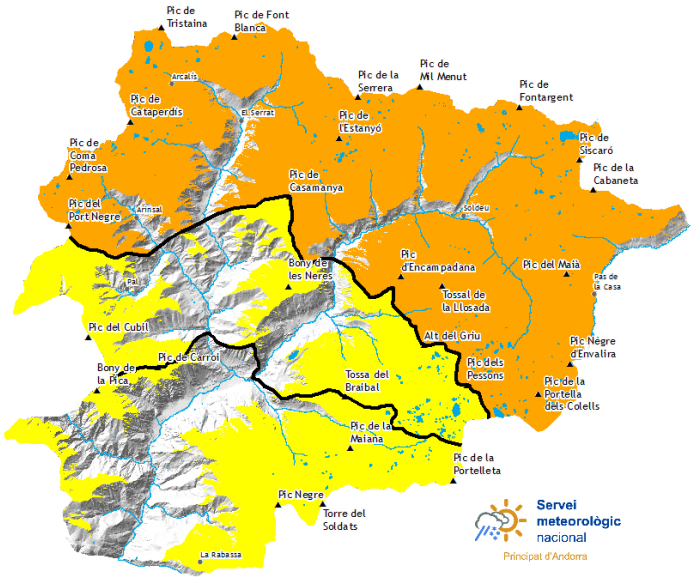

SNOW QUALITY

On Sunday it will be cold over a wide area. A lot of snow will fall in particular in the north. The starting zones will be replenished as a consequence of snowfall and wind. The sometimes storm force wind will transport the fresh and old snow. The backcountry touring conditions are unfavourable. The avalanche prone locations are to be found in all aspects in areas close to the tree line and at transitions into gullies and bowls. The fresh snow and the wind slabs represent the main danger. Wind slabs can be released easily and reach medium size. Distinct weak layers exist in the top section of the snowpack also on steep northwest, north and northeast facing slopes.

STABILITY OF THE SNOW MANTLE

The avalanche prone locations are quite prevalent and are barely recognisable because of the poor visibility. The snowpack remains subject to considerable local variations. Adjacent to ridgelines snow depths vary greatly, depending on the infuence of the wind. On Sunday the wind will be strong to storm force. Down to 1000 m and below snow will fall on Sunday in particular in the north.

OFF-PISTE SNOW COVER THICKNESSES

North zone		Snow thickness		
Snowpack		1500m	2000m	2500m
N	1600 m	0 cm	150 cm	200 cm
S	1900 m	0 cm	100 cm	150 cm

Center area		Snow thickness		
Snowpack		1500m	2000m	2500m
N	1600 m	0 cm	150 cm	200 cm
S	1900 m	0 cm	100 cm	150 cm

South zone		Snow thickness		
Snowpack		1500m	2000m	2500m
N	1600 m	0 cm	120 cm	150 cm
S	1900 m	0 cm	60 cm	100 cm

Govern d'Andorra

Aquest butlletí ha estat elaborat seguint les normes i recomanacions de l'**European Avalanche Warning Services**, del qual el **Servei meteorològic Nacional** n'és membre

BUTLLETÍ DEL PERILL D'ALLAUS DEL PRINCIPAT D'ANDORRA

Servei meteorològic nacional
Principat d'Andorra

Thick snow in recent days (last 24 hours measured at 06:00 UTC)

	24/03/2026	25/03/2026	26/03/2026	27/03/2026
FEDA (Central)	0 cm	0 cm	0 cm	0 cm
Engolasters - FEDA	0 cm	0 cm	0 cm	0 cm
Bony de les Neres	0 cm	0 cm	0 cm	0 cm
Sorteny	0 cm	2 cm	0 cm	0 cm
Les Fonts d'Arinsal	0 cm	1 cm	0 cm	0 cm
Perafita	0 cm	0 cm	0 cm	0 cm
Tossa Espiolets	0 cm	0 cm	0 cm	0 cm
Grau Roig - FEDA	0 cm	0 cm	0 cm	0 cm
Fontverd	0 cm	0 cm	0 cm	0 cm
Ransol - FEDA	0 cm	0 cm	0 cm	0 cm
Caborreu	0 cm	0 cm	0 cm	0 cm
La Solana	0 cm	2 cm	1 cm	1 cm
Coll Pa	0 cm	4 cm	0 cm	6 cm
Envalira Antenes	0 cm	0 cm	0 cm	0 cm
Vall del Riu FEDA	0 cm	2 cm	0 cm	0 cm