# Friday 13.02.2026

Published 12 02 2026, 17:00

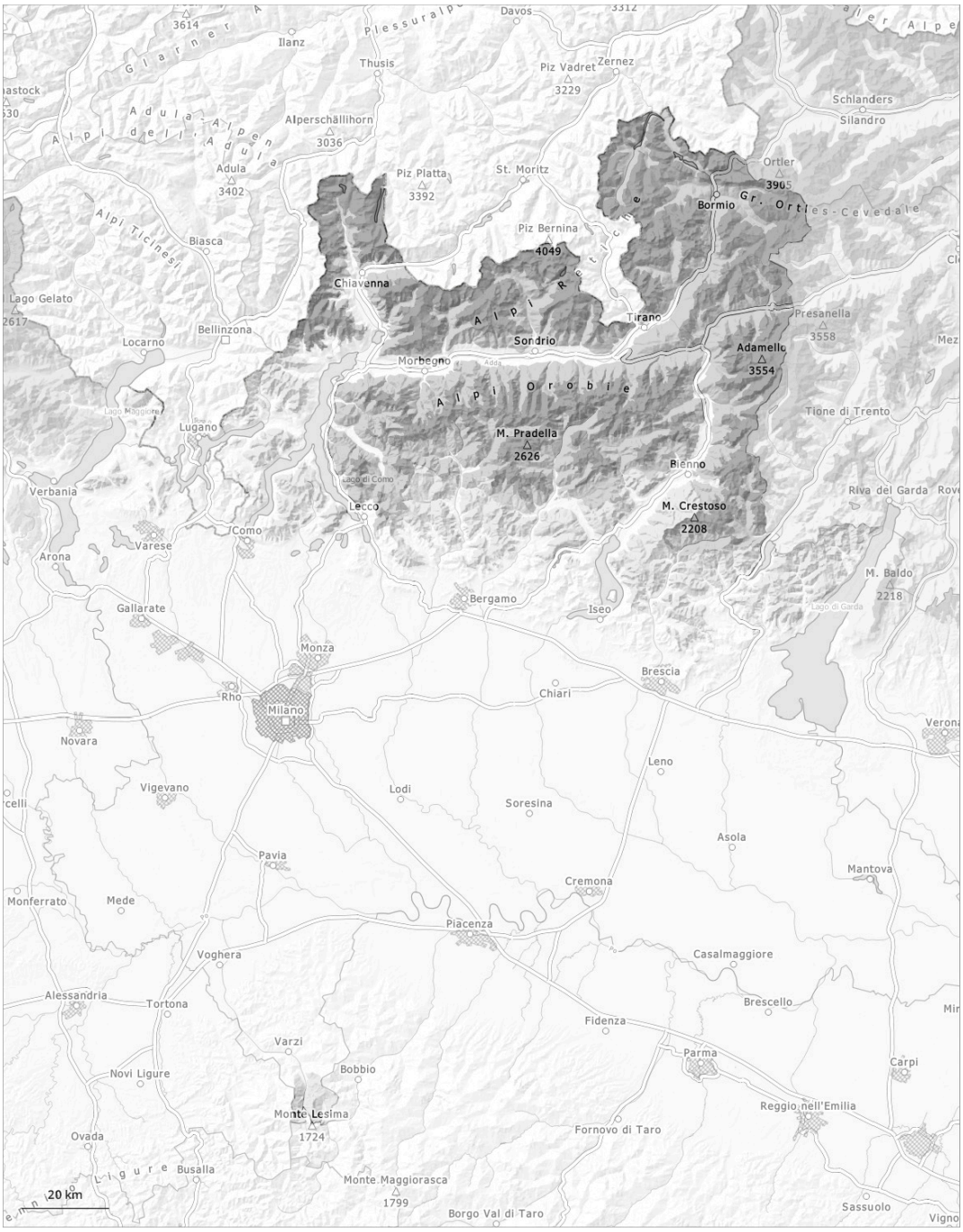


| 1 | 2 | 3 | 4 | 5 |
|---|---|---|---|---|
| low | moderate | considerable | high | very high |

## Danger Level 3 - Considerable

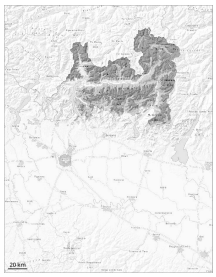

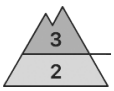


**2100m**

**Tendency: Constant avalanche danger**
on Saturday 14 02 2026

Persistent weak layer

**2100m**

Wind slab

**Treeline**

The snowpack will be quite prone to triggering. At intermediate and high altitudes a considerable avalanche danger will prevail. As a consequence of the strong northerly wind the avalanche prone locations will become more prevalent as the day progresses.

Avalanches can in some places be released easily. New snow and wind slabs require caution. Weak layers in the old snowpack can be released even easily by individual winter sport participants, especially on steep west, north and east facing slopes above the tree line as well as in areas close to the tree line. Avalanches can penetrate down to the ground and reach very large size in isolated cases. The avalanche prone locations are numerous difficult to recognise.
Whumpfing sounds and the formation of shooting cracks when stepping on the snowpack serve as an alarm indicating the danger. Remotely triggered avalanches are possible.

### Snowpack

**Danger patterns** dp.1: deep persistent weak layer | dp.6: cold, loose snow and wind

The new snow and wind slabs are lying on surface hoar in particular on wind-protected shady slopes. Towards its base, the snowpack is faceted and weak. Avalanches can be released in deeper layers very easily.
In addition the wind slabs adjacent to ridgelines and in gullies and bowls are capable of being triggered.

## Danger Level 1 - Low

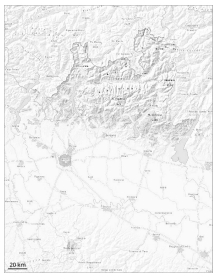

**Tendency: Constant avalanche danger**
on Saturday 14 02 2026

Wet snow

**1000m**

Persistent
weak layer

**1700m**

Weak layers in the old snowpack necessitate caution and restraint. The wind slabs can be released in isolated cases in particular on steep shady slopes.

Dry avalanches can be released in deeper layers also.
As a consequence of warming during the day moist loose snow slides are possible.

### Snowpack

**Danger patterns** dp.6: cold, loose snow and wind | dp.1: deep persistent weak layer

Precarious weak layers exist in the old snowpack in particular on steep northwest, north and northeast facing slopes.
The snowpack will be moist at low altitude.