Sunday 22.03.2026

Published 21 03 2026, 17:00

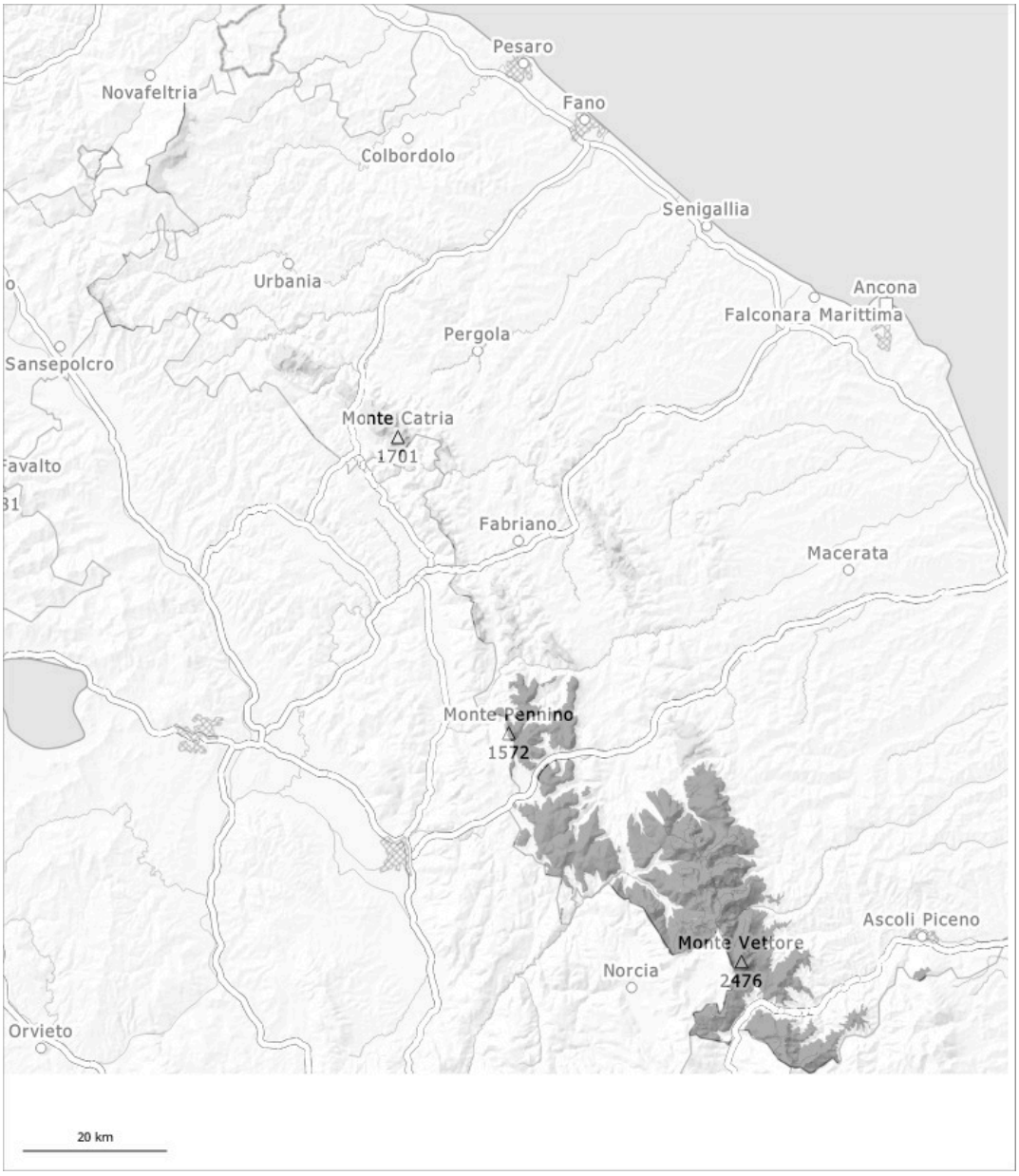

1	2	3	4	5
low	moderate	considerable	high	very high

Danger Level 3 - Considerable

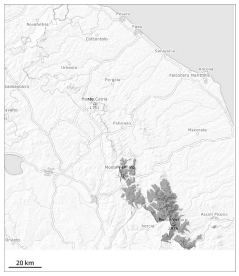

Tendency: Constant avalanche danger
on Monday 23 03 2026

Wind slab

New snow and wind slabs above approximately 1000 m.

The sometimes strong wind has transported some snow. Over a wide area wind slabs formed. The avalanche prone locations are to be found in particular on wind-loaded slopes of all aspects above approximately 1600 m and in gullies and bowls, and behind abrupt changes in the terrain. Slab avalanches are possible.

Snowpack

As a consequence of the moderate to strong northeasterly wind, fresh snow drift accumulations formed. The wind slabs are poorly bonded with the old snowpack. They are to be assessed with care and prudence.

Danger Level 1 - Low

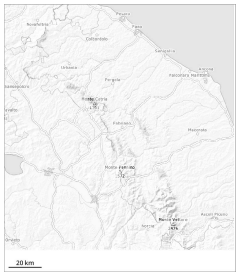

Tendency: Constant avalanche danger
on Monday 23 03 2026

Wind slab

New snow and wind slabs above approximately 1000 m.

The sometimes strong wind has transported the new snow. In some places wind slabs formed.

Snowpack

The wind slabs represent the main danger.