aineva.it

Tuesday 17.02.2026

Published 16 02 2026, 17:00

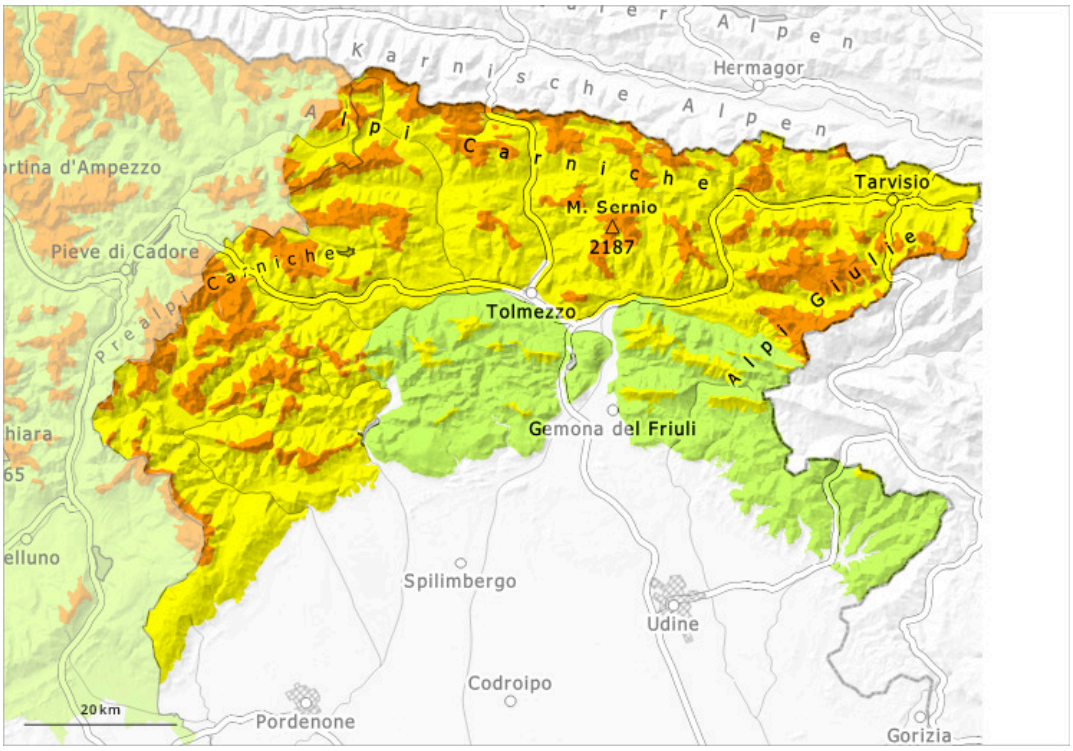

1	2	3	4	5
low	moderate	considerable	high	very high

Danger Level 3 - Considerable

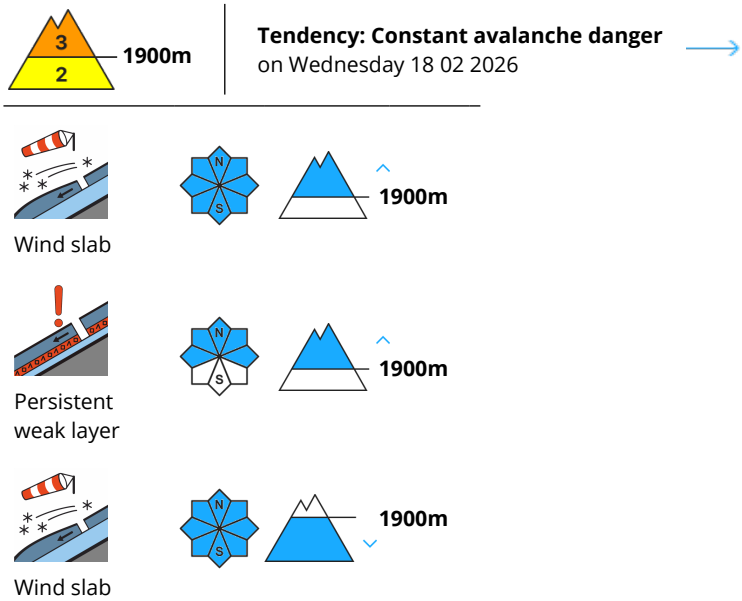

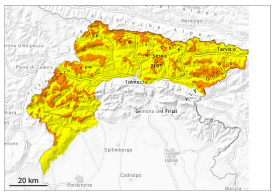

At elevated altitudes a considerable avalanche danger will prevail.

As a consequence of new snow and wind, wind slabs formed. They must be evaluated with care and prudence. The avalanche prone locations are to be found adjacent to ridgelines and in gullies and bowls, and behind abrupt changes in the terrain. They can be released by a single winter sport participant.

Snowpack

The fresh and older wind slabs remain prone to triggering in all aspects. Weak layers exist in the snowpack in particular on shady slopes. The weather conditions gave rise to gradual consolidation of the snowpack in some places in particular at low and intermediate altitudes.

Tendency

The weather will be mostly sunny.

Danger Level 2 - Moderate

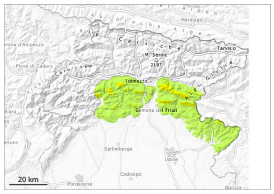

Treeline

Tendency: Constant avalanche danger
on Wednesday 18 02 2026

Wind slab

Treeline

Moderate avalanche danger will prevail.

The avalanche-prone wind slabs must be evaluated with care and prudence. The avalanche prone locations are to be found adjacent to ridgelines and in gullies and bowls, and behind abrupt changes in the terrain. Avalanches can be released, mostly by large additional loads.

Snowpack

The fresh and older wind slabs remain prone to triggering. Weak layers exist in the snowpack in particular on shady slopes. The weather conditions gave rise to gradual consolidation of the snowpack in some cases.

Tendency

The weather will be mostly sunny.