Thursday 30.04.2026

Published 29 04 2026, 17:00

AM

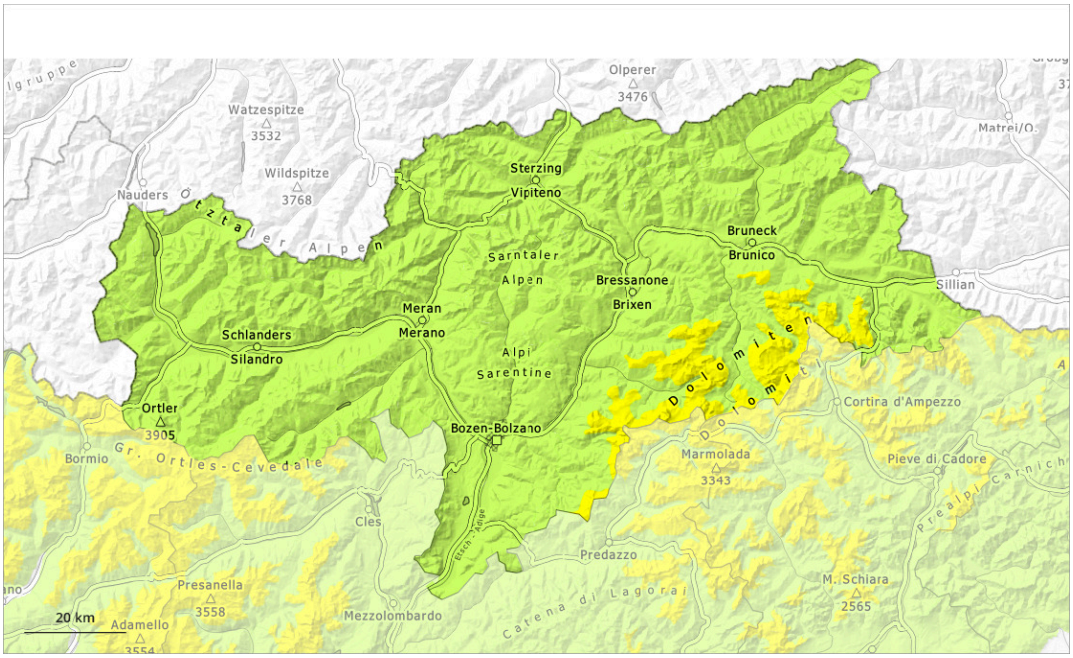

PM

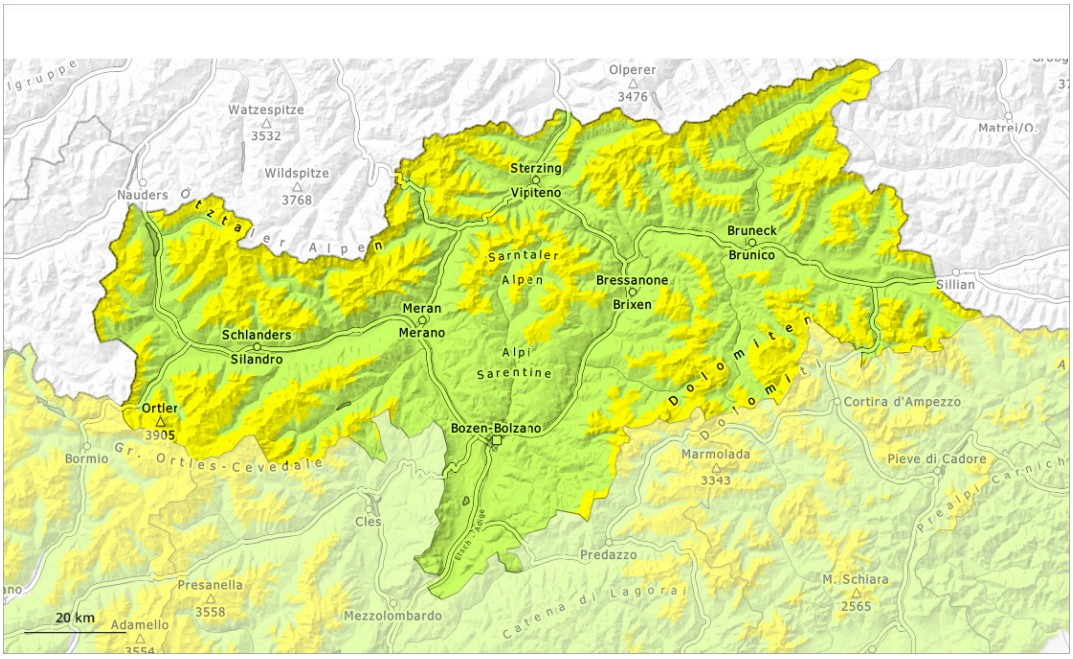

1	2	3	4	5
low	moderate	considerable	high	very high

Danger Level 2 - Moderate

AM:

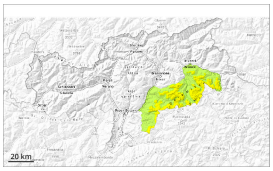

2800m

Tendency: Constant avalanche danger
on Friday 01 05 2026

New snow

2800m

PM:

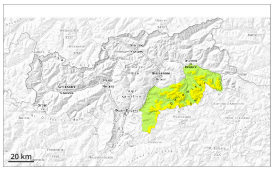

2500m

Tendency: Constant avalanche danger
on Friday 01 05 2026

Wet snow

2500m

New snow

2800m

Increase in avalanche danger in the course of the day.

As a consequence of warming during the day and solar radiation there will be only a slight increase in the danger of wet avalanches. Wet avalanches can in isolated cases be released by a single winter sport participant, especially on very steep sunny slopes especially above approximately 2500 m, this also applies on very steep shady slopes below approximately 2500 m in gullies and bowls. In isolated cases avalanches are medium-sized.

As a consequence of warming during the day and the solar radiation, the likelihood of slab avalanches being released will increase gradually on very steep sunny slopes at high altitudes and in high Alpine regions, in the regions exposed to a lot of new snow especially. Moist loose snow avalanches are to be expected as the day progresses, even medium-sized ones.

Weak layers in the old snowpack can be released in isolated cases and mostly by large additional loads in particular on very steep shady slopes, in particular above approximately 2500 m.

Snowpack

Danger patterns dp.10: springtime scenario | dp.1: deep persistent weak layer

In some localities 15 to 30 cm of snow, and even more in some localities, fell in the last two days above approximately 2600 m. Outgoing longwave radiation during the night will be good over a wide area. The surface of the snowpack will freeze to form a strong crust and will soften during the day.

Shady slopes above approximately 2500 m: Faceted weak layers exist in the bottom section of the old snowpack at elevated altitudes.

Below approximately 2000 m no snow is lying. Between approximately 2000 and 2500 m only a little snow is now lying, in particular on very steep shady slopes in gullies and bowls.

Tendency

A clear night will be followed in the early morning by favourable conditions generally. Gradual increase in danger of wet avalanches as a consequence of warming during the day and solar radiation.

Danger Level 2 - Moderate

AM:

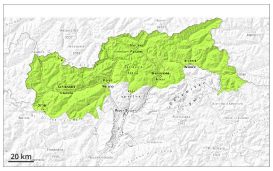

Tendency: Constant avalanche danger
on Friday 01 05 2026

PM:

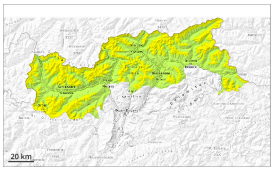

Tendency: Constant avalanche danger
on Friday 01 05 2026

Wet snow

2500m

Increase in danger of wet avalanches in the course of the day.

As the day progresses as a consequence of warming during the day and solar radiation there will be only a slight increase in the danger of wet avalanches. Wet avalanches can in isolated cases be released by a single winter sport participant, especially on very steep sunny slopes especially above approximately 2500 m, this also applies on very steep shady slopes below approximately 2500 m in gullies and bowls. In isolated cases avalanches are medium-sized.

As a consequence of solar radiation moist loose snow avalanches are to be expected as the day progresses, but they will be mostly small.

Weak layers in the old snowpack can be released in isolated cases and mostly by large additional loads in particular on very steep shady slopes, in particular above approximately 2500 m.

Snowpack

Danger patterns dp.10: springtime scenario | dp.1: deep persistent weak layer

Outgoing longwave radiation during the night will be good over a wide area. The surface of the snowpack will freeze to form a strong crust and will soften during the day.

Shady slopes above approximately 2500 m: Faceted weak layers exist in the bottom section of the old snowpack at elevated altitudes.

Below approximately 2000 m no snow is lying. Between approximately 2000 and 2500 m only a little snow is now lying, in particular on very steep shady slopes in gullies and bowls.

Tendency

A clear night will be followed in the early morning by favourable conditions generally. Gradual increase in

> danger of wet avalanches as a consequence of warming during the day and solar radiation.

Danger Level 1 - Low

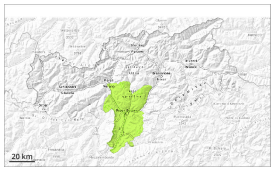

1

Tendency: Constant avalanche danger
on Friday 01 05 2026

Only a little snow is lying.

Hardly any more wet avalanches are possible. Caution is to be exercised on extremely steep shady slopes. Avalanches are only small.

Snowpack

Danger patterns dp.3: rain dp.10: springtime scenario

The surface of the snowpack is frozen, but not to a significant depth and will soften quickly.
Only a little snow is now lying.

Tendency

Low avalanche danger will prevail.