aineva.it

Wednesday 29.04.2026

Published 28 04 2026, 17:00

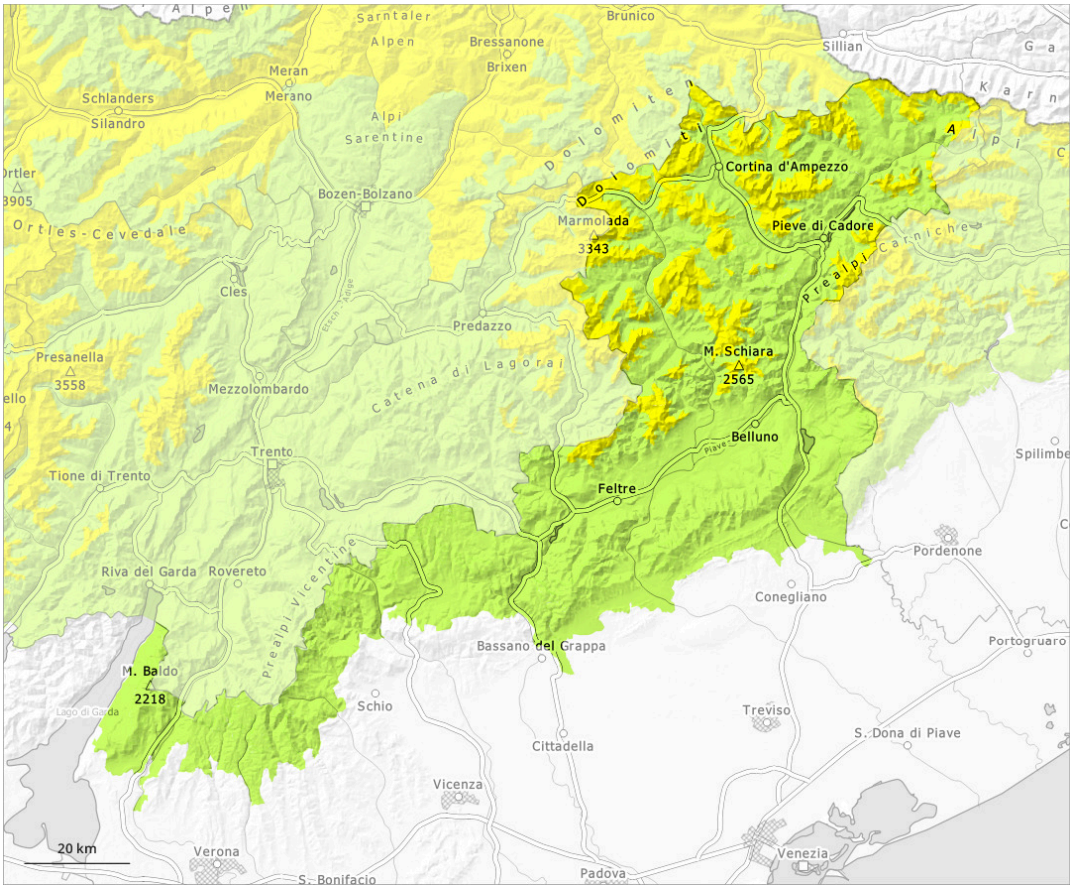

1	2	3	4	5
low	moderate	considerable	high	very high

Danger Level 2 - Moderate

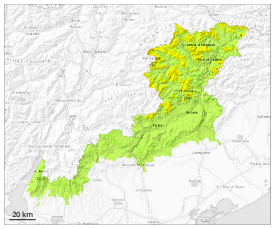

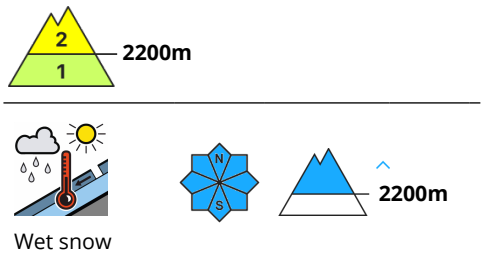

The danger of wet and gliding avalanches will increase but remain within the current danger level.

Snowpack

Danger patterns dp.10: springtime scenario

As a consequence of sharply rising temperatures and rain up to high altitudes a treacherous avalanche situation will develop. The rain will give rise to increasing and thorough wetting of the snowpack in all aspects. These conditions will cause a rapid weakening of the snowpack.