Tuesday 24.02.2026

Published 23 02 2026, 17:00

AM

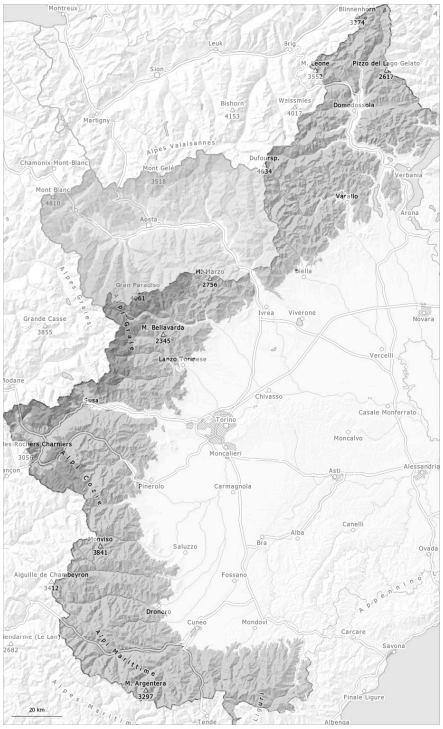

PM

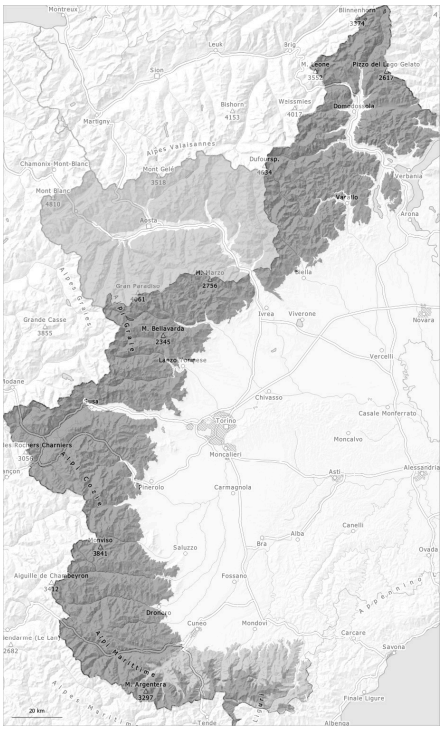

1	2	3	4	5
low	moderate	considerable	high	very high

Danger Level 3 - Considerable

AM:

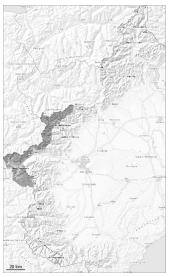

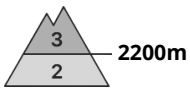

Tendency: Constant avalanche danger
on Wednesday 25 02 2026

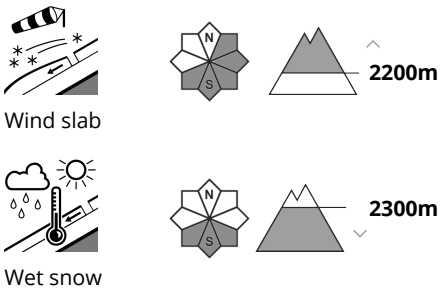

PM:

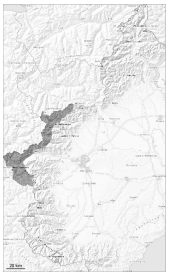

Tendency: Constant avalanche danger
on Wednesday 25 02 2026

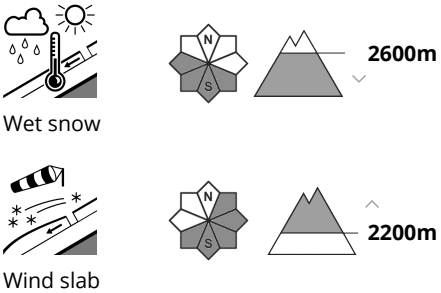

The avalanche prone locations for dry avalanches are to be found in particular in extremely steep terrain. Gradual increase in danger of dry and moist avalanches as a consequence of warming during the day and solar radiation.

The weather will be mild. In particular steep sunny slopes and base of rock walls: At low and intermediate altitudes medium-sized and large moist and wet avalanches are possible as the moisture increases. Below approximately 2600 m moist avalanches can penetrate even deep layers.

The fresh and older wind slabs can still be released. Mostly the avalanches are medium-sized and can be released in isolated cases by a single winter sport participant.
Along the border with France the avalanche prone locations are more widespread and the danger is greater.

Snowpack

Danger patterns dp.10: springtime scenario | dp.6: cold, loose snow and wind

By Saturday sometimes deep wind slabs formed in particular on east, south and southwest facing slopes. In the vicinity of peaks snow depths vary greatly, depending on the infuence of the wind. The strong wind

has transported the fresh and old snow.

In places that are protected from the wind in all altitude zones a lot of snow is lying for the time of year.

Sunshine and high temperatures will give rise from early morning to increasing moistening of the snowpack in particular on sunny slopes.

Since Friday the weather has been very mild. In particular below the tree line: The surface of the snowpack will freeze very little and will already be soft in the early morning.

Tendency

The weather will be very mild. The high humditiy will give rise as the day progresses to increasing moistening of the snowpack in particular at low and intermediate altitudes. Increase in danger of moist and wet avalanches as the moisture increases. Ground avalanches are possible in particular in the afternoon.

Danger Level 3 - Considerable

AM:

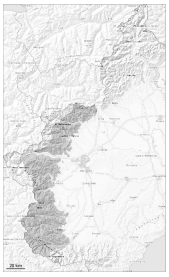

Tendency: Constant avalanche danger
on Wednesday 25 02 2026

Wind slab

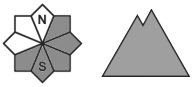

PM:

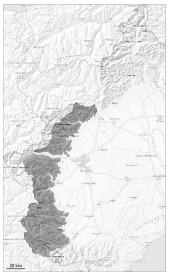

Tendency: Constant avalanche danger
on Wednesday 25 02 2026

Wet snow

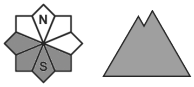

Wind slab

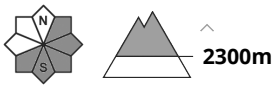

Significant increase in danger of moist and wet avalanches as a consequence of warming during the day and solar radiation. Ground avalanches at low and intermediate altitudes.

The weather will be very warm. On very steep sunny slopes and at low altitude medium-sized and, in isolated cases, large moist and wet avalanches are possible as the moisture increases. Below approximately 2600 m moist avalanches can penetrate even deep layers and reach quite a large size.

The fresh and older wind slabs can still be released. Mostly the avalanches are medium-sized but can be released in isolated cases by a single winter sport participant, caution is to be exercised in particular at transitions from a shallow to a deep snowpack, as well as at the base of rock walls and behind abrupt changes in the terrain.

Snowpack

Danger patterns dp.10: springtime scenario | dp.6: cold, loose snow and wind

As a consequence of snowfall and the strong northwesterly wind, snow drift accumulations formed during the last few days, especially on near-ridge east, south and southwest facing slopes, as well as at the base of rock walls and behind abrupt changes in the terrain. In the vicinity of peaks snow depths vary greatly, depending on the infuence of the wind.

In these regions above approximately 1300 m a lot of snow is lying for the time of year.

The spring-like weather conditions from the early morning will give rise to increasing moistening of the snowpack in particular on sunny slopes below approximately 2600 m. The surface of the snowpack will soften earlier than the day before.
Isolated medium-sized slab avalanches have been released by people in the last two days.

Tendency

The weather will be very warm. The high humditiy will give rise as the day progresses to increasing moistening of the snowpack in particular at low and intermediate altitudes. Increase in danger of moist and wet avalanches as the moisture increases. Ground avalanches are possible in particular in the afternoon.

Danger Level 3 - Considerable

AM:

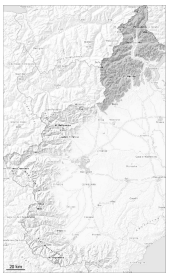

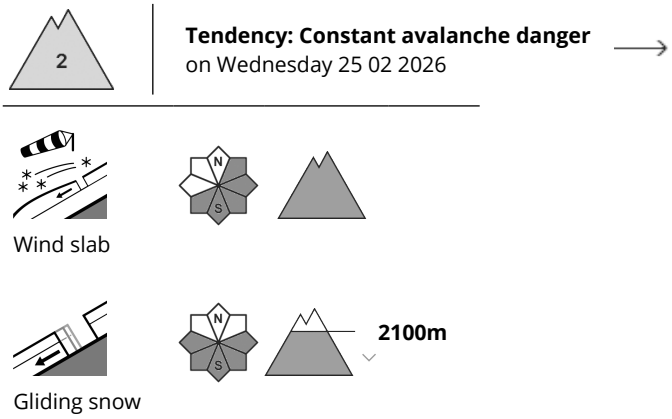

PM:

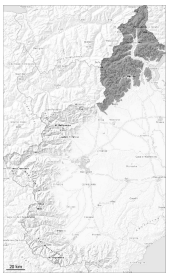

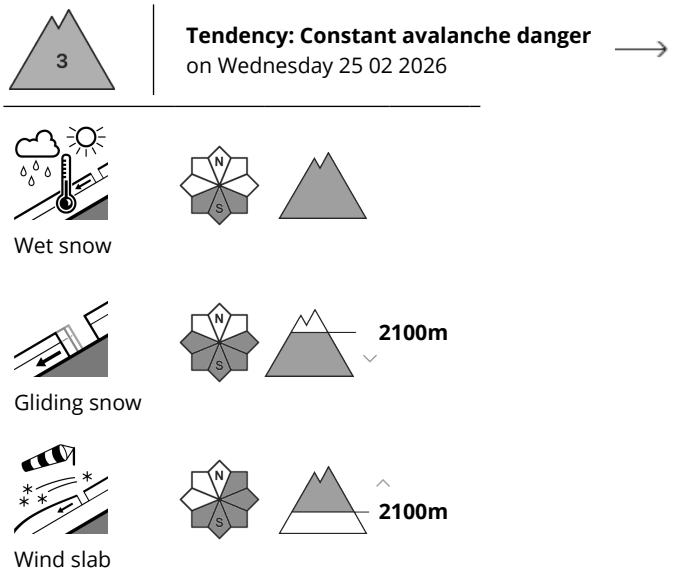

The weather will be warm. The danger of wet and gliding avalanches will already increase in the late morning.

On sunny slopes and at low and intermediate altitudes medium-sized and, in isolated cases, large moist and wet avalanches are possible as a consequence of warming. In particular below approximately 2600 m moist avalanches can penetrate even deep layers and reach quite a large size.

Gliding avalanches and moist snow slides are possible on steep grassy slopes.

The weather conditions fostered a gradual stabilisation of the snow drift accumulations. Mostly the avalanches are medium-sized but can be released in some cases by a single winter sport participant, caution is to be exercised in particular at transitions from a shallow to a deep snowpack.

Snowpack

Danger patterns dp.10: springtime scenario | dp.2: gliding snow

As a consequence of snowfall and the occasionally storm force northwesterly wind, snow drift accumulations formed during the last few days, especially on near-ridge northeast, south and southwest facing slopes, as well as at the base of rock walls and behind abrupt changes in the terrain.
In the vicinity of peaks snow depths vary greatly, depending on the infuence of the wind.

In some places various wind slab layers are lying on old snow containing large grains.
During the day: The spring-like weather conditions from the early morning will give rise to significant moistening of the snowpack in particular on sunny slopes below approximately 2600 m. The surface of the snowpack will soften earlier than the day before.

Tendency

The weather will be very warm. The high humditiy will give rise as the day progresses to increasing moistening of the snowpack in particular at low and intermediate altitudes. Increase in danger of moist and wet avalanches as the moisture increases. Moist avalanches can in some cases release the wet snowpack and reach large size in particular on very steep sunny slopes.

Danger Level 3 - Considerable

AM:

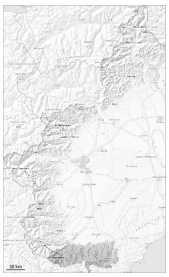

Tendency: Constant avalanche danger
on Wednesday 25 02 2026

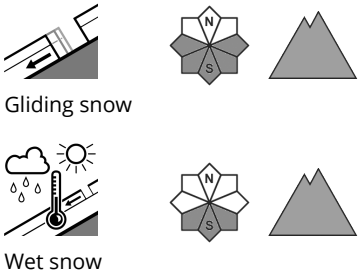

PM:

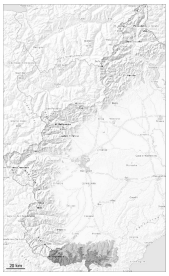

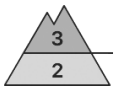

Tendency: Constant avalanche danger
on Wednesday 25 02 2026

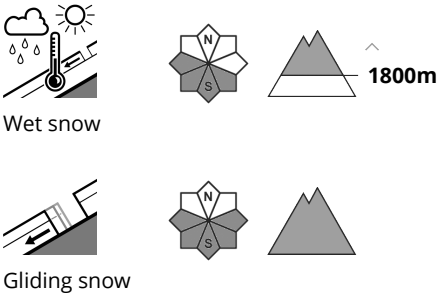

Gliding avalanches and moist snow slides require caution. As a consequence of warming, the likelihood of moist and wet avalanches being released will increase in particular on sunny slopes.

In particular steep sunny slopes and base of rock walls: Medium-sized and, in isolated cases, large dry and moist avalanches are possible as a consequence of warming. Backcountry tours should be started very early and concluded timely.

The older wind slabs can still be released at intermediate and high altitudes. These can in some places be released by people and reach medium size.
On steep grassy slopes gliding avalanches and moist snow slides are possible. Areas with glide cracks are to be avoided.

Snowpack

Danger patterns dp.10: springtime scenario | dp.2: gliding snow

By Saturday sometimes deep wind slabs formed in particular on east, south and southwest facing slopes. The strong wind has transported the fresh and old snow.
In particular in the vicinity of peaks snow depths vary greatly, depending on the infuence of the wind.

Sunshine and high temperatures will give rise from early morning to increasing moistening of the snowpack in particular on sunny slopes.
Since Friday the weather has been very mild. In particular below the tree line: The surface of the snowpack will freeze very little and will already be soft in the early morning.

Tendency

The weather will be very mild. The high humditiy will give rise as the day progresses to increasing moistening of the snowpack in particular at low and intermediate altitudes. Increase in danger of moist and wet avalanches as the moisture increases. Moist avalanches can in some cases release the wet snowpack and reach large size in particular on very steep sunny slopes.