Wednesday 18.02.2026

Published 17 02 2026, 17:00

AM

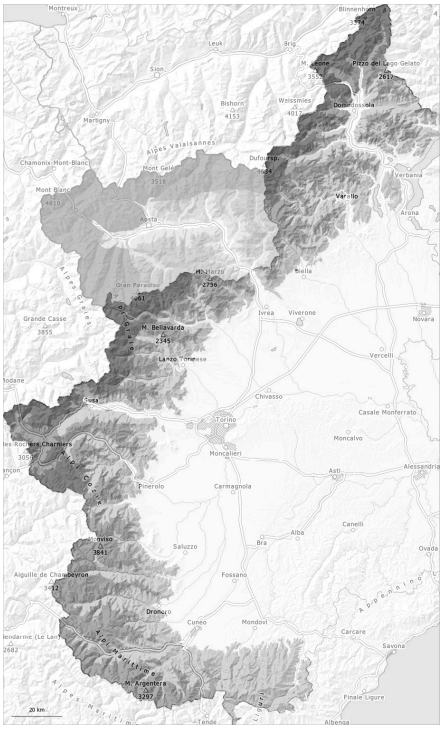

PM

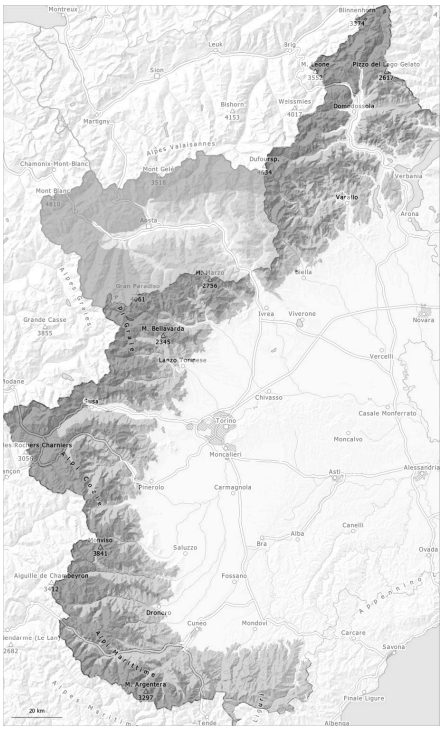

1	2	3	4	5
low	moderate	considerable	high	very high

Danger Level 4 - High

AM:

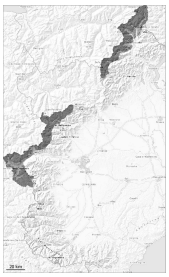

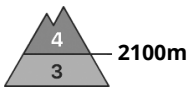

Tendency: Decreasing avalanche danger
on Thursday 19 02 2026

Wind slab

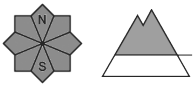

Wind slab

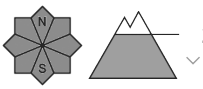

PM:

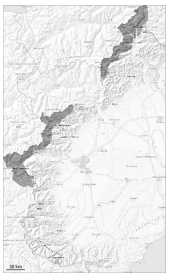

Tendency: Decreasing avalanche danger
on Thursday 19 02 2026

Wind slab

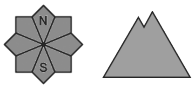

As a consequence of new snow and stormy weather a dangerous avalanche situation will persist in some regions.

As a consequence of snowfall and the occasionally storm force northwesterly wind, fresh snow drift accumulations formed during the last three days. This applies in particular in the regions exposed to the foehn wind and in areas close to the tree line, and in gullies and bowls, and behind abrupt changes in the terrain.
The avalanche-prone wind slabs can be released easily, even by a single winter sport participant,.

The peak of avalanche activity will be reached in the late morning in the regions exposed to the foehn wind. On wind-loaded slopes and in starting zones where no previous releases have taken place large and, in isolated cases, very large dry and moist avalanches are possible as a consequence of warming during the day and solar radiation.

Snowpack

Danger patterns dp.6: cold, loose snow and wind

In some regions over a wide area 40 to 80 cm of snow, and even more in some localities, has fallen since Monday.
The sometimes storm force wind has transported a lot of snow.
In particular in the vicinity of peaks snow depths vary greatly, depending on the infuence of the wind.

Weak layers exist in the old snowpack in particular on steep northwest, north and east facing slopes. In

> particular at a distance from ridgelines,: In some places various wind slab layers are lying on surface hoar.

Danger Level 3 - Considerable

AM:

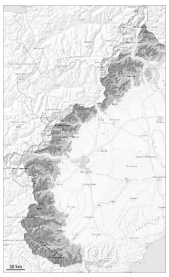

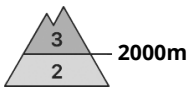

Tendency: Constant avalanche danger
on Thursday 19 02 2026

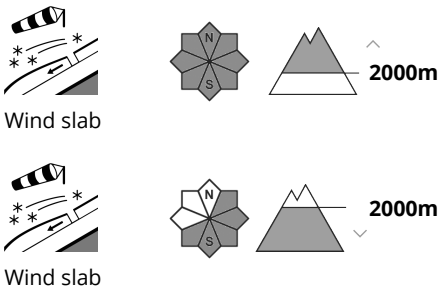

PM:

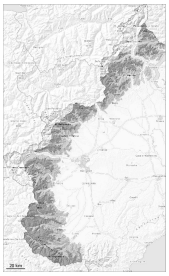

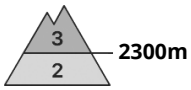

Tendency: Constant avalanche danger
on Thursday 19 02 2026

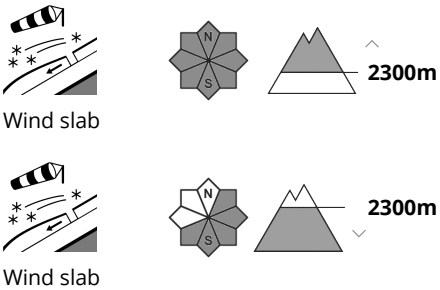

The wind was strong to storm force over a wide area. Wind slabs represent the main danger.

The sometimes strong wind has transported the fresh and old snow significantly. As a consequence of the strong northwesterly wind, snow drift accumulations will form by the early morning. These are to be found in particular between approximately 2100 and 2500 m.

In particular intermediate and high altitudes as well as in places that are protected from the wind: Soft wind slabs can be released by a single winter sport participant in areas close to the tree line.

In addition the hard wind slabs of the last few days in pass areas in all aspects and generally at elevated altitudes are capable of being triggered now as before. This applies in particular in case of a large load.

Hardly any small and medium-sized dry and moist avalanches are possible as a consequence of warming during the day and solar radiation.

Snowpack

Danger patterns dp.6: cold, loose snow and wind

10 to 20 cm of snow, but less in some localities, has fallen since Monday above approximately 1700 m. The strong wind has transported a lot of snow.
In particular in the vicinity of peaks snow depths vary greatly, depending on the infuence of the wind.

Hardly any weak layers exist in the old snowpack in particular on steep northwest, north and east facing slopes.

Danger Level 2 - Moderate

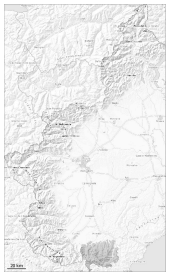

Tendency: Constant avalanche danger
on Thursday 19 02 2026

Wind slab

The wind was strong to storm force over a wide area. Wind slabs represent the main danger.

The sometimes storm force wind has transported a lot of snow. As a consequence of the strong northwesterly wind, fresh snow drift accumulations formed during the last few days. They are to be found in particular between approximately 1900 and 2300 m.
In addition the hard wind slabs of the last few days in pass areas in all aspects and generally at elevated altitudes are capable of being triggered now as before. This applies in particular in case of a large load.

In particular intermediate altitudes as well as in places that are protected from the wind: The soft wind slabs can be released by a single winter sport participant in isolated cases.

Snowpack

The strong wind has transported a lot of snow.
In particular in the vicinity of peaks snow depths vary greatly, depending on the infuence of the wind.

In particular at intermediate and high altitudes a lot of snow is lying for the time of year.