Sunday 01.03.2026

Updated 01 03 2026, 08:00

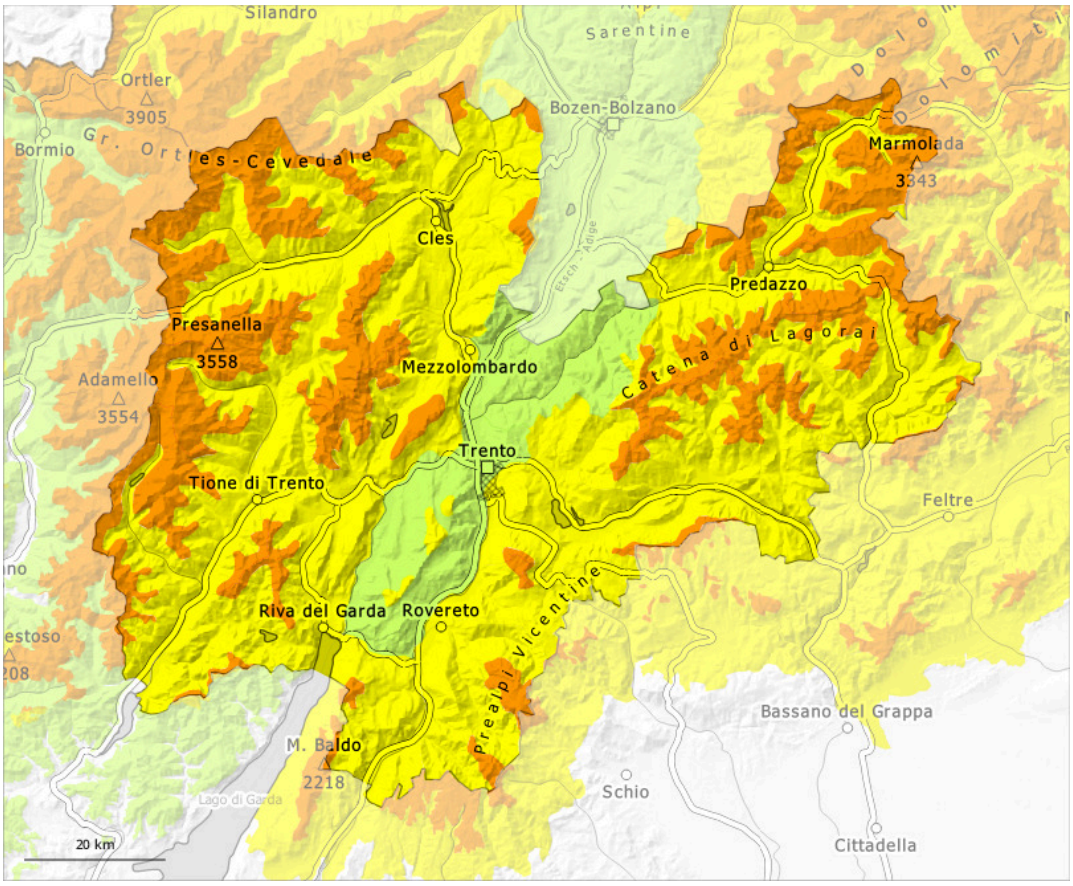

1	2	3	4	5
low	moderate	considerable	high	very high

Danger Level 3 - Considerable

Treeline

Tendency: Constant avalanche danger
on Monday 02 03 2026

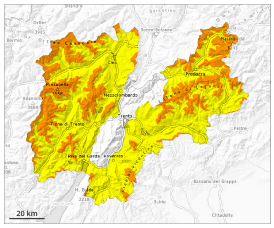

Persistent weak layer

Treeline

Wet snow

Weakly bonded old snow represents the main danger.

Avalanches can penetrate down to the ground and reach large size in isolated cases in particular on west, north and east facing slopes. In their paths avalanches can entrain the wet snow. This extends the avalanche runout distances. Until the temperature falls moist and wet avalanches are possible.

Snowpack

Danger patterns dp.1: deep persistent weak layer

Faceted weak layers exist in the old snowpack in particular on west, north and east facing slopes. The weather will be very mild. These weather conditions will foster a gradual weakening of the snowpack. The surface of the snowpack will cool hardly at all during the overcast night and will already be soft in the early morning.

Tendency

The weather will be cloudy. Some snow will fall in some regions.

Danger Level 2 - Moderate

Treeline

Tendency: Constant avalanche danger
on Monday 02 03 2026

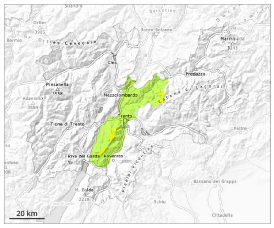

Persistent weak layer

Treeline

Wet snow

Weakly bonded old snow requires caution.

Weak layers exist in the snowpack in particular on west, north and east facing slopes. Avalanches can in very isolated cases be triggered in the old snowpack and reach medium size. In all aspects small and, in isolated cases, medium-sized wet avalanches are possible until the temperature drops.

Snowpack

Danger patterns dp.10: springtime scenario

Weak layers exist in the snowpack in particular on steep shady slopes. The spring-like weather conditions will give rise to increasing moistening of the snowpack over a wide area.

Tendency

The weather will be cloudy. Some snow will fall in some regions.