MAJELLA

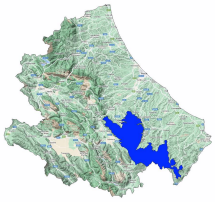

Avalanche Bulletin N. 379/2026 issued at 14:00 on 01/04/2026
48 hours validity. Next issue on 02/04/2026
By the METEOMONT Service of the ARMA dei CARABINIERI ITALY
In collaboration with Air Force Meteorological Service

Situation on 01/04/2026

DANGER PATTERNS: loose snow and wind.

Snow line (m.a.s.l.)	North	South
	800	900

Snow depth (cm)	ground snow	new snow	Elevation (m.a.s.l.)
	194	107	1300

REGISTERED AVALANCHES: -.

FORECAST 02/04/2026

Danger level: HIGH 4

DANGER PATTERNS: loose snow and wind.

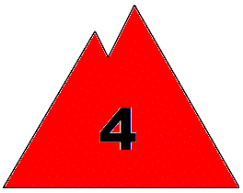

SNOWPACK: Snowpack stability is poor on many points (areas) for All aspects, large avalanches are possible.

WARNING

It is absolutely forbidden to practice outdoor activities beyond the maintained and marked tracks.

EUROPEAN AVALANCHE WARNING SERVICE

AVALANCHE PROBLEMS

According to EAWS standards Meteomont bulletin is a synoptic-scale system (regional scale). It shall be the user's responsibility to correlate the danger level evaluation of the bulletin with a detailed and expertise analysis of the zonal hazards (single slope), that could be markedly different. Meteorological forecast are issued at UTC (for Italy: in winter time UTC+1: in summer time UTC+2).

Bulletin is subjected to check processes through: the record of Observers and Avalanches and snow Experts data in C-Sifa; the validation by forecasters; the certification by Meteomont Section.

MINISTERO DELLA DIFESA

meteomont
Servizio Nazionale di previsione neve e valanghe

EAWS EUROPEAN AVALANCHE WARNING SERVICES

CARABINIERI

MAJELLA

WEATHER FORECAST FOR

Elevation		02/04/2026 h6:00	02/04/2026 h12:00	02/04/2026 h18:00
1000	Wind	05 Knots from N-East	05 Knots from N-East	04 Knots from North
	Temperatures	-01 °C	-01 °C	-02 °C
	Wind chill	-4 °C	-4 °C	-5 °C
2000	Wind	11 Knots from N-East	11 Knots from N-East	10 Knots from North
	Temperatures	-02 °C	-03 °C	-04 °C
	Wind chill	-8 °C	-9 °C	-10 °C
3000	Wind	19 Knots from N-East	19 Knots from N-East	15 Knots from N-East
	Temperatures	-08 °C	-08 °C	-08 °C
	Wind chill	-18 °C	-18 °C	-17 °C
Freezing level		1500-1700 m.	1400-1600 m.	1300-1500 m.
Atmospheric phenomenon				
Keys to sky condition				

KEYS TO ATMOSPHERIC PHENOMENON

Absence of adverse weather phenomena · Fog · Mist · Light rain · Moderate rain · Heavy rain · Thunderstorm · Weak snowfall · Moderate snowfall · Heavy snowfall

KEYS TO SKY CONDITION

Clear · Partly cloudy · Cloudy · Mostly cloudy · Overcast

Weather and snow data recorded during field and out of field obsevations on 01/04/2026.

Observation field	District	Elevation (m.a.s.l.)	Snow depth (cm)	Snowfall in previous 24 hours (cm)	Temp. Min (°C)	Temp. Max (°C)	General weather conditions
QUARTARANA	Campo di Giove (AQ)	1200	75	42	-3	+1	Moderate snow
PASSOLANCIANO	Lettomanoppello (PE)	1300	194	107	-2	0	Moderate snow
VALLE DEL SOLE	Pizzoferrato (CH)	1440	44	30	N.P.	N.P.	Moderate snow
PASSOLANCIANO *	Serramonacesca (PE)	1365	158	98	N.P.	N.P.	Heavy snow
PENDICI PORRARA *	Campo di Giove (AQ)	1533	133	70	N.P.	N.P.	Moderate snow

(*) Out of field survey

INFORMATION MEANS PREVENTION - SCAN QRCODE TO KNOW DAILY AVALANCHE DANGER LEVEL!

IL CAPO DEL CENTRO NAZIONALE METEOMONT
(Ten. Col. RFI Emanuela Gini)
FIRMA AUTOGRAFA OMESSA AI SENSI
DELL'ART.3 DEL D.LGS N.39/1993

According to EAWS standards Meteomont bulletin is a synoptic-scale system (regional scale). It shall be the user's responsibility to correlate the danger level evaluation of the bulletin with a detailed and expertise analysis of the zonal hazards (single slope), that could be markedly different. Meteorological forecast are issued at UTC (for Italy: in winter time UTC+1: in summer time UTC+2).

Bulletin is subjected to check processes through: the record of Observers and Avalanches and snow Experts data in C-Sifa; the validation by forecasters; the certification by Meteomont Section.