Saturday 14.02.2026

Published 13 02 2026, 17:00

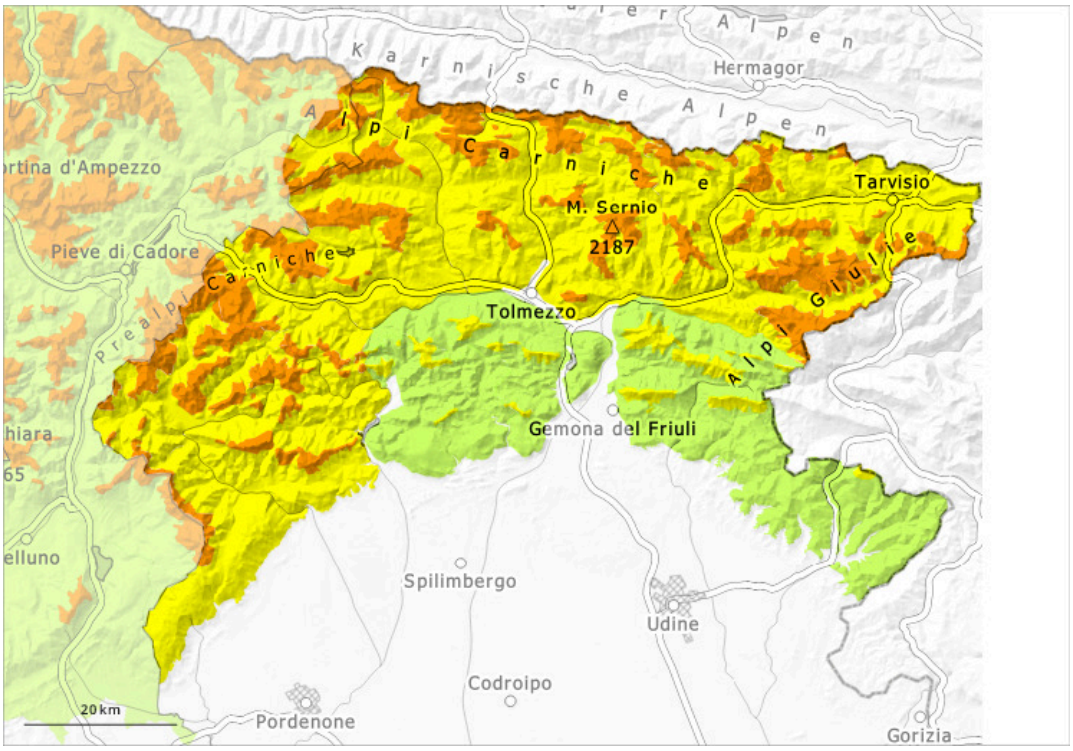

1	2	3	4	5
low	moderate	considerable	high	very high

Danger Level 3 - Considerable

1800m

Tendency: Constant avalanche danger
on Sunday 15 02 2026

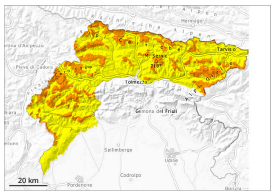

Wind slab

1800m

Persistent weak layer

1800m

Wet snow

1800m

At elevated altitudes a considerable avalanche danger will prevail.

In the regions exposed to heavier precipitation the avalanche prone locations will become more prevalent. The avalanche-prone wind slabs must be evaluated with care and prudence. The avalanche prone locations are to be found adjacent to ridgelines and in gullies and bowls, and behind abrupt changes in the terrain. Moist avalanches are possible as a consequence of the precipitation. Avalanches can penetrate down to the ground. They can be released by a single winter sport participant.

Snowpack

The fresh and older wind slabs are lying on top of a weakly bonded old snowpack. Weak layers exist in the snowpack in particular on shady slopes. The weather conditions will give rise to increasing moistening of the snowpack in particular at low and intermediate altitudes.

Tendency

The weather will be mostly sunny.

Danger Level 2 - Moderate

Treeline

Tendency: Constant avalanche danger
on Sunday 15 02 2026

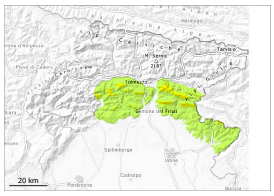

Wind slab

Treeline

Persistent
weak layer

Treeline

Moderate avalanche danger will prevail.

The avalanche-prone wind slabs must be evaluated with care and prudence. The avalanche prone locations are to be found adjacent to ridgelines and in gullies and bowls, and behind abrupt changes in the terrain. Moist and wet avalanches are possible as a consequence of the precipitation. Avalanches can penetrate down to the ground.

Snowpack

Weak layers exist in the snowpack in particular on shady slopes. The weather conditions gave rise to increasing moistening of the snowpack in particular at low and intermediate altitudes.

Tendency

The weather will be mostly sunny.