Tuesday 10.02.2026

Updated 10 02 2026, 08:00

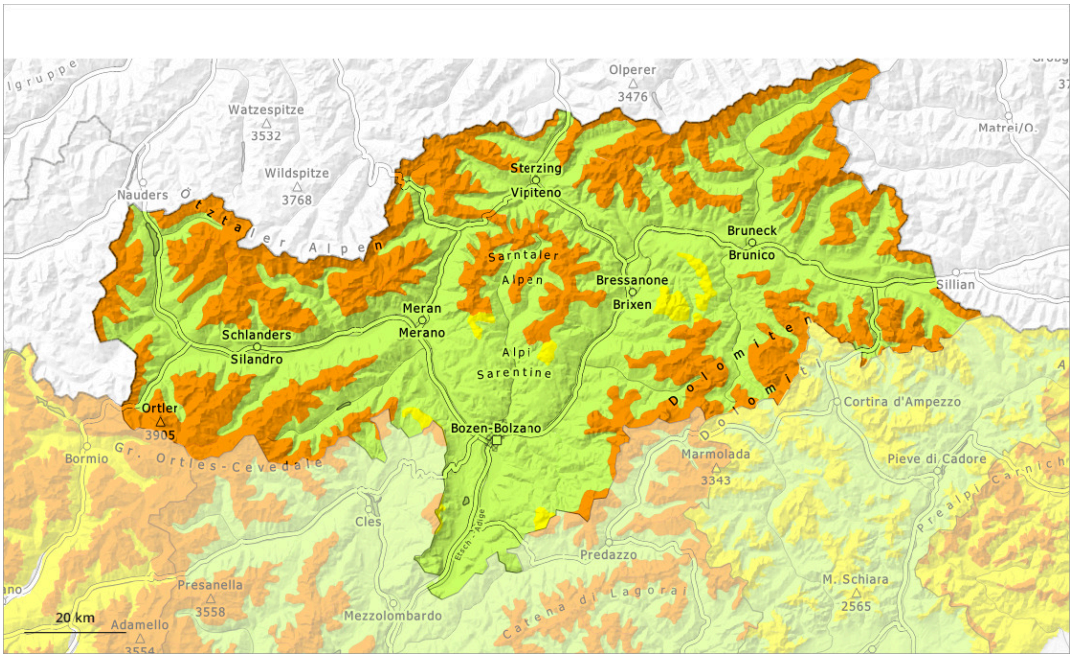

1	2	3	4	5
low	moderate	considerable	high	very high

Danger Level 3 - Considerable

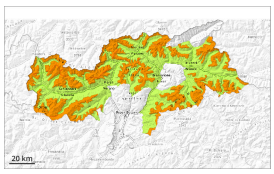

Tendency: Constant avalanche danger
on Wednesday 11 02 2026

Persistent weak layer

1800m

Avalanches can as before be released, even by a single winter sport participant. The snowpack remains prone to triggering.

Avalanches can as before be released easily. They can penetrate down to the ground and reach large size in isolated cases. Caution is to be exercised in particular on steep west, north and east facing slopes above approximately 1800 m as well as in areas close to the tree line. The avalanche prone locations are barely recognisable, even to the trained eye.

Whumpfing sounds and the formation of shooting cracks when stepping on the snowpack serve as an alarm indicating the danger. Remotely triggered avalanches are possible.

Snowpack

Danger patterns dp.1: deep persistent weak layer | dp.8: surface hoar blanketed with snow

The snowpack will be prone to triggering above approximately 1800 m. Distinct weak layers exist in the old snowpack. This applies in particular on west, north and east facing slopes above approximately 1800 m as well as in areas close to the tree line.

Steep sunny slopes as well as below approximately 1800 m: The snowpack will be moist. Outgoing longwave radiation during the night will be reduced at times.

Tendency

A treacherous avalanche situation will persist.

Danger Level 3 - Considerable

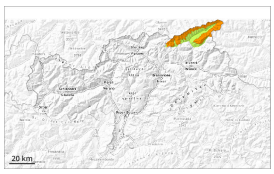

Tendency: Constant avalanche danger
on Wednesday 11 02 2026

Persistent
weak layer

2000m

Avalanches can as before be released, even by a single winter sport participant. The snowpack remains prone to triggering.

Avalanches can as before be released easily. Mostly they are medium-sized. Caution is to be exercised in particular on steep west, north and east facing slopes above approximately 2000 m,, in isolated cases also in areas close to the tree line. The avalanche prone locations are barely recognisable, even to the trained eye.

Whumpfing sounds and the formation of shooting cracks when stepping on the snowpack can indicate the danger. Remotely triggered avalanches are possible in isolated cases.

Snowpack

Danger patterns dp.1: deep persistent weak layer | dp.8: surface hoar blanketed with snow

The snowpack will be prone to triggering above approximately 2000 m. Distinct weak layers exist in the old snowpack. This applies in particular on west, north and east facing slopes above approximately 2000 m,, in isolated cases also in areas close to the tree line.

Steep sunny slopes as well as below approximately 1800 m: The snowpack will be moist. Outgoing longwave radiation during the night will be reduced at times.

Tendency

Weak layers in the old snowpack necessitate caution. A sometimes treacherous avalanche situation will persist.

Danger Level 2 - Moderate

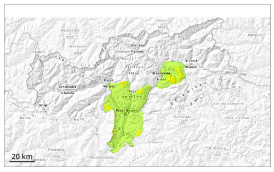

Tendency: Constant avalanche danger
on Wednesday 11 02 2026

Persistent weak layer

Weakly bonded old snow requires caution.

Avalanches can be released by a single winter sport participant. This applies especially on steep shady slopes, as well as adjacent to ridgelines and in gullies and bowls above the tree line. In some cases avalanches are medium-sized.

Apart from the danger of being buried, restraint should be exercised in particular in view of the danger of avalanches sweeping people along and giving rise to falls.

Snowpack

Danger patterns dp.6: cold, loose snow and wind

The somewhat older wind slabs are lying on the unfavourable surface of an old snowpack at elevated altitudes. Faceted weak layers exist in the old snowpack.

Low and intermediate altitudes: The snowpack is moist and its surface has a melt-freeze crust that is barely capable of bearing a load.

Tendency

Moderate avalanche danger will prevail.