Friday 03.04.2026

Published 02 04 2026, 17:00

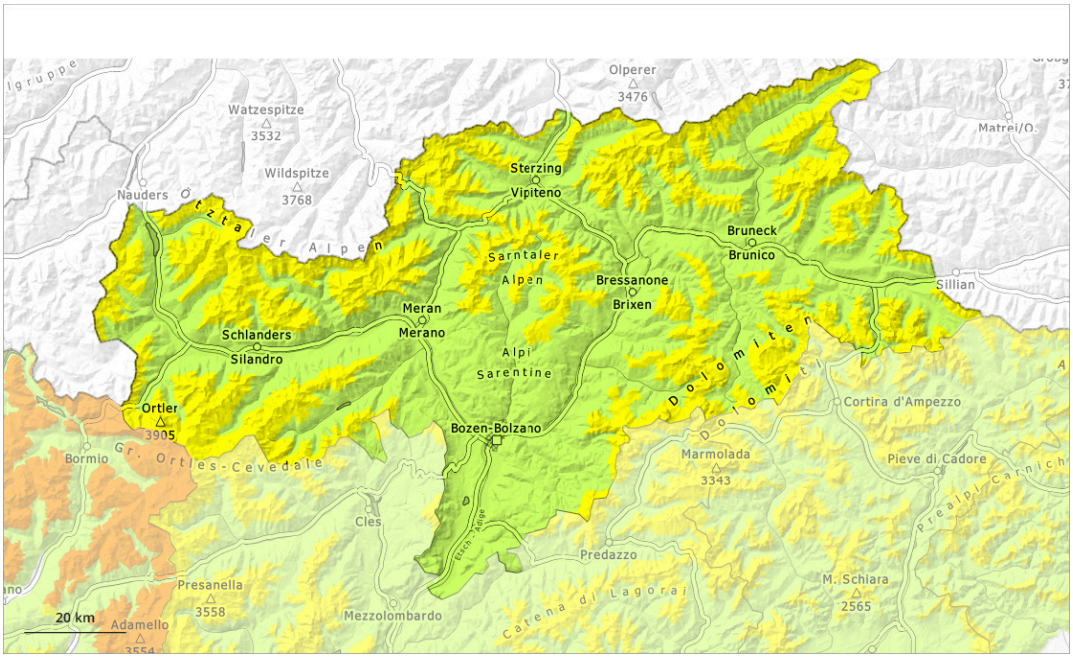

1	2	3	4	5
low	moderate	considerable	high	very high

Danger Level 2 - Moderate

2200m

Tendency: Constant avalanche danger
on Saturday 04 04 2026

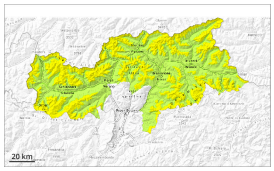

Wind slab

2200m

Persistent weak layer

2200m

Wind slabs represent the main danger. Weakly bonded old snow requires caution.

The wind slabs can be released by a single winter sport participant in some cases on west to north to east facing aspects above approximately 2200 m. Caution is to be exercised in particular in gullies and bowls, and behind abrupt changes in the terrain. In some cases avalanches are medium-sized. Shooting cracks when stepping on the snowpack can indicate the danger.

Additionally in isolated cases avalanches can penetrate near-ground layers of the snowpack and reach large size, especially on west, north and east facing slopes above approximately 2200 m, and on south facing slopes at elevated altitudes.

Loose snow avalanches are possible, but they will be mostly small. In the event of solar radiation this applies in particular on extremely steep slopes.

Snowpack

Danger patterns dp.6: cold, loose snow and wind | dp.1: deep persistent weak layer

The gusty wind has transported the fresh and old snow significantly. In some cases the various wind slabs have bonded still only poorly together.

The old snowpack will be weakly bonded in some places, especially on west, north and east facing slopes above approximately 2200 m, and on south facing slopes at elevated altitudes.

Tendency

Slight increase in danger of wet avalanches as a consequence of warming.

Danger Level 1 - Low

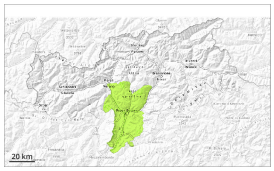

1

Tendency: Decreasing avalanche danger
on Saturday 04 04 2026

Fresh wind slabs are to be evaluated with care and prudence.

Wind slabs are in some cases prone to triggering in particular on west to north to east facing aspects above the tree line. Avalanches can in very isolated cases penetrate near-ground layers of the snowpack and reach medium size in isolated cases.

Snowpack

Danger patterns dp.6: cold, loose snow and wind | dp.1: deep persistent weak layer

The wind will be moderate to strong. The wind has transported some snow. Sometimes avalanche prone wind slabs formed.

Tendency

Fresh wind slabs are to be evaluated with care and prudence.