aineva.it

Friday 27.03.2026

Published 26 03 2026, 17:00

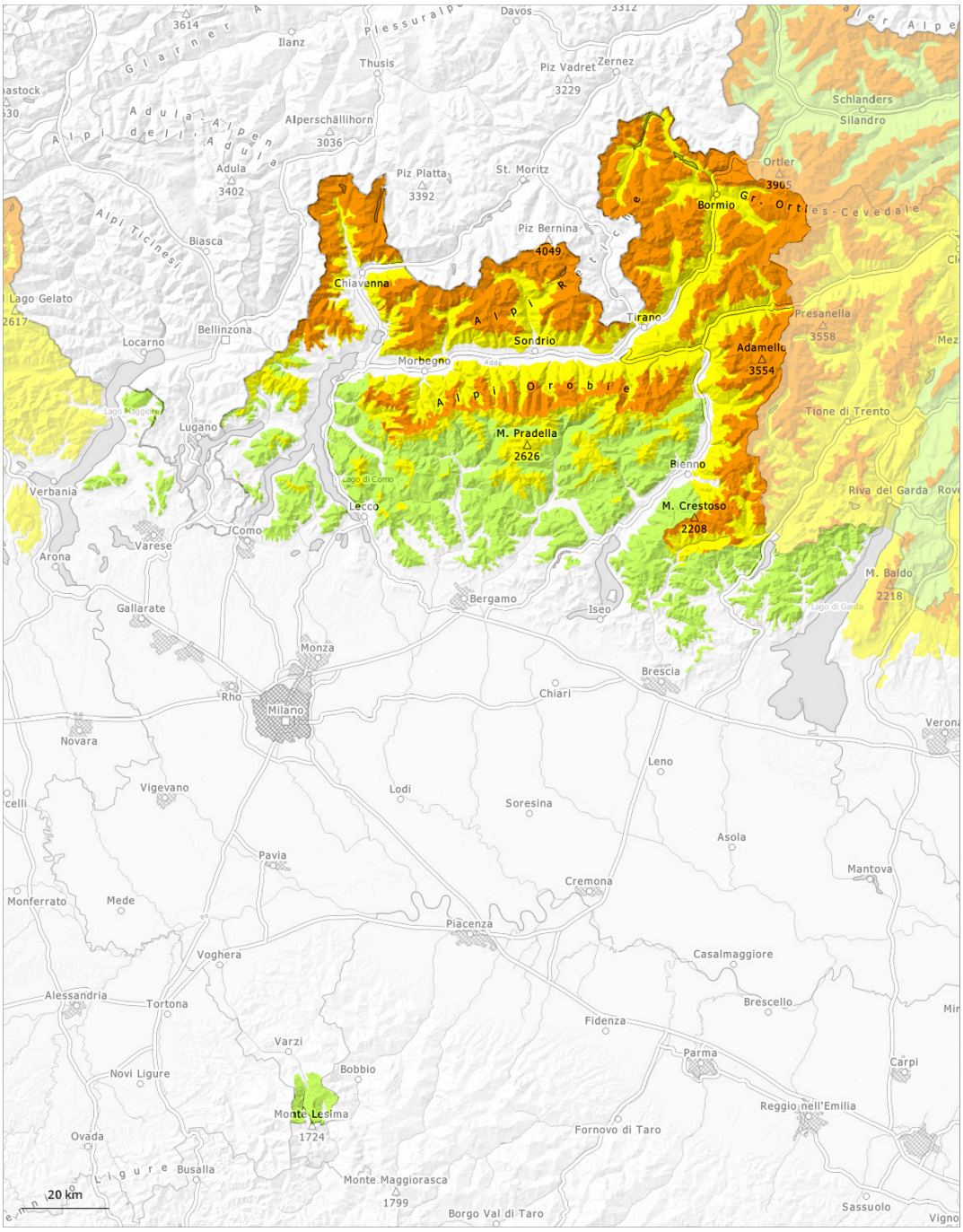

1	2	3	4	5
low	moderate	considerable	high	very high

Danger Level 3 - Considerable

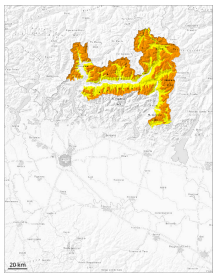

Treeline

Tendency: Constant avalanche danger
on Saturday 28 03 2026

Wind slab

Treeline

Persistent
weak layer

1900m

Increase in avalanche danger as a consequence of new snow and strong wind.
The avalanche prone locations are to be found in particular in gullies and bowls, and behind abrupt changes in the terrain at intermediate and high altitudes.

The storm force wind has transported the loosely bonded old snow. As a consequence of low temperatures, and the moderate to strong wind, the snow drift accumulations will increase in size. Adjacent to ridgelines and in gullies and bowls dry slab avalanches are possible, even quite large ones. Avalanches can be released, even by a single winter sport participant or triggered naturally. Weak layers exist in the old snowpack on northwest, north and northeast facing slopes. Avalanches can be triggered in the old snowpack reach large size in particular on northwest, north and northeast facing slopes.

Snowpack

Danger patterns dp.6: cold, loose snow and wind | dp.1: deep persistent weak layer

The small quantity of fresh snow and in particular the wind slabs formed by the strong wind are lying on the unfavourable surface of an old snowpack.
Individual weak layers exist in the old snowpack especially on shady slopes. Avalanches can in some places be released in deep layers in particular on northwest, north and northeast facing slopes.
Sunshine and high temperatures will give rise as the day progresses to moistening of the snowpack in particular on sunny slopes.

Danger Level 2 - Moderate

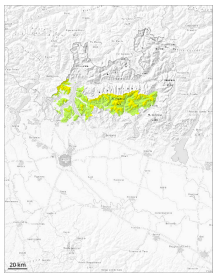

1500m

Tendency: Constant avalanche danger
on Saturday 28 03 2026

Wind slab

1500m

Wet snow

1300m

Wind slabs and wet snow represent the main danger.

In particular on steep slopes individual small to medium-sized slab avalanches are possible above approximately 1300 m.
In the vicinity of peaks a dangerous avalanche situation will be encountered in some localities. The more recent wind slabs and can be released easily.
Avalanches can penetrate down to the ground and reach medium size in some cases.

Snowpack

Danger patterns dp.6: cold, loose snow and wind | dp.10: springtime scenario

The small quantity of fresh snow and in particular the wind slabs formed by the strong wind are lying on the unfavourable surface of an old snowpack.
Sunshine and high temperatures will give rise as the day progresses to moistening of the snowpack in particular on sunny slopes.

Danger Level 1 - Low

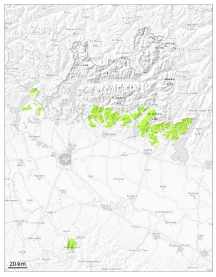

Tendency: Constant avalanche danger
on Saturday 28 03 2026

Wet snow

1300m

Wind slabs and wet snow represent the main danger.

As the day progresses as a consequence of warming during the day there will be an increase in the danger of wet avalanches. Above approximately 1300 m small moist and wet avalanches are possible.

Snowpack

Danger patterns dp.10: springtime scenario

The snowpack will be in most cases moist.