Thursday 12.03.2026

Published 11 03 2026, 17:00

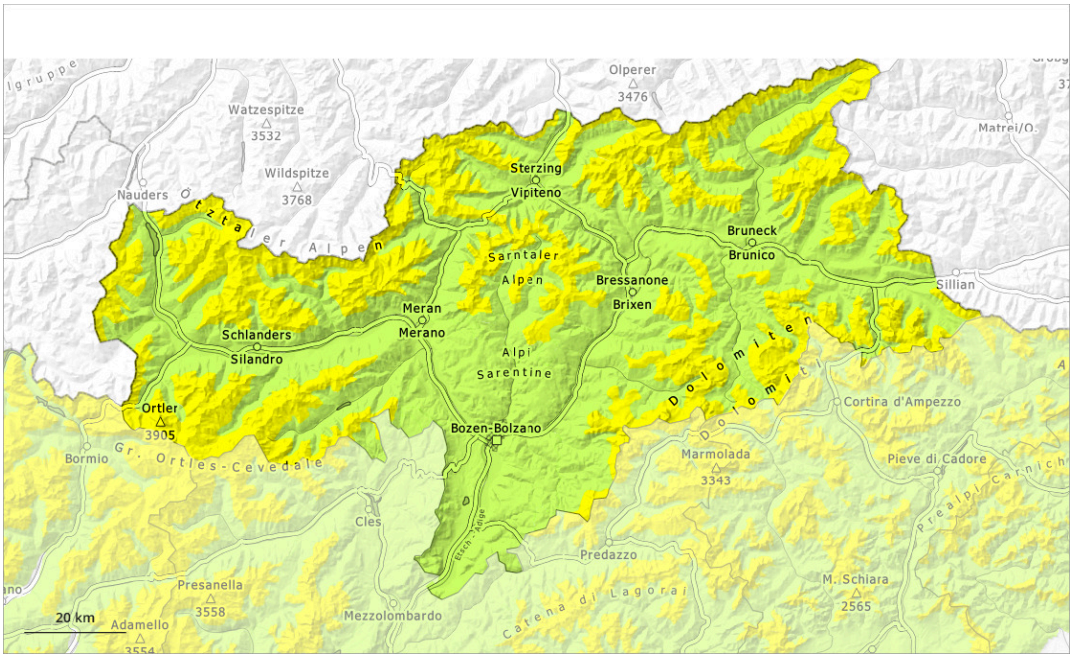

1	2	3	4	5
low	moderate	considerable	high	very high

Danger Level 2 - Moderate

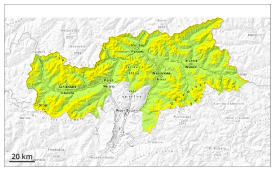

2000m

Tendency: Constant avalanche danger
on Friday 13 03 2026

Persistent weak layer

2000m

Weakly bonded old snow requires caution.

Winter sport participants can release avalanches in isolated cases. These can reach large size in isolated cases. The avalanche prone locations are to be found in particular on very steep west, north and east facing slopes above approximately 2000 m. Caution is to be exercised in particular at transitions from a shallow to a deep snowpack, when entering gullies and bowls for example.

Snowpack

Danger patterns dp.7: snow-poor zones in snow-rich surrounding

Some snow will fall especially in the Allgäu Alps and in the Western Lechtal Alps.

Above approximately 2000 m: Avalanche prone weak layers exist in the bottom section of the snowpack on west, north and east facing slopes. Towards its surface, the snowpack consists of faceted crystals, especially on shady slopes. In steep terrain there is a danger of falling on the hard snow surface.

Below approximately 2000 m: The snowpack will be moist.

Tendency

Weakly bonded old snow requires caution. Slight increase in danger of moist avalanches as a consequence of warming during the day and solar radiation.

Danger Level 1 - Low

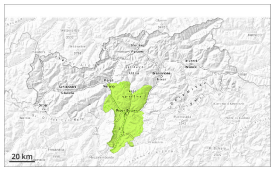

1

Tendency: Constant avalanche danger
on Friday 13 03 2026

Low avalanche danger will prevail.

Only isolated dry avalanches are possible. They can be released, in particular by large loads, but they will be small in most cases. Individual avalanche prone locations are to be found on steep shady slopes at high altitude.

Snowpack

Danger patterns dp.10: springtime scenario

Shady slopes: Avalanche prone weak layers exist in the old snowpack in particular on northwest, north and northeast facing slopes.

Sunny slopes: The weather conditions gave rise to moistening of the snowpack.

Tendency

Low avalanche danger will prevail.