aineva.it

Tuesday 17.03.2026

Updated 16 03 2026, 20:39

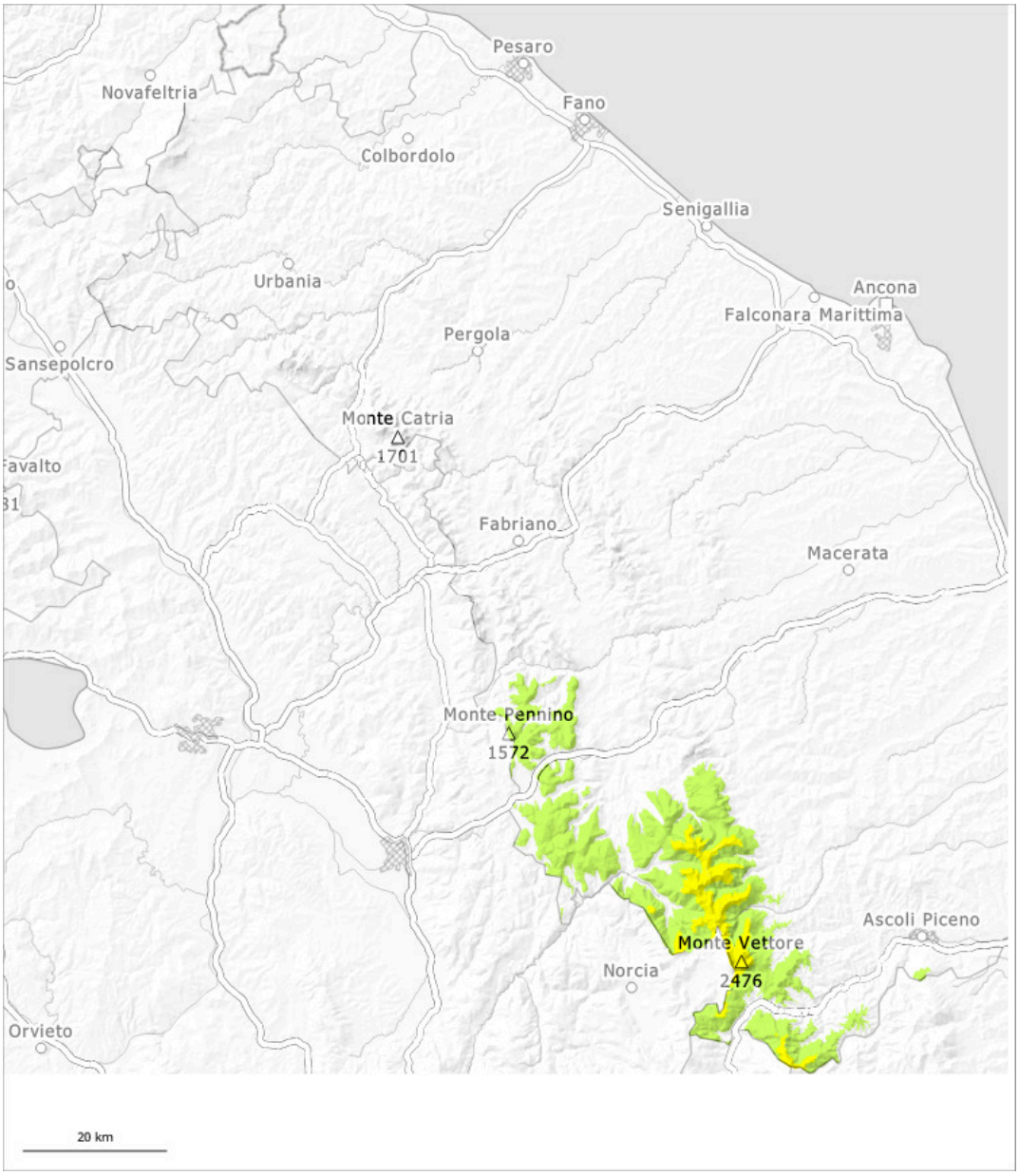

1	2	3	4	5
low	moderate	considerable	high	very high

Danger Level 2 - Moderate

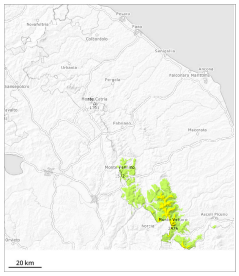

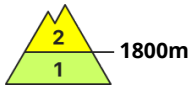

Tendency: Increasing avalanche danger
on Wednesday 18 03 2026

Wet snow

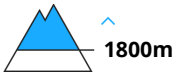

Wet and gliding avalanches are the main danger.

Error: Incomplete joker sentence

Snowpack

Danger patterns dp.10: springtime scenario

In gullies and bowls above approximately 1800 m a lot of snow is lying. The spring-like weather conditions gave rise to moistening of the snowpack. These conditions brought about a gradual weakening of the snowpack also at intermediate and high altitudes. In some localities light snowfall above approximately 1300 m.

Tendency

30 to 50 cm of snow, and even more in some localities, will fall on Wednesday above approximately 1300 m.