aineva.it

Wednesday 18.03.2026

Published 17 03 2026, 17:00

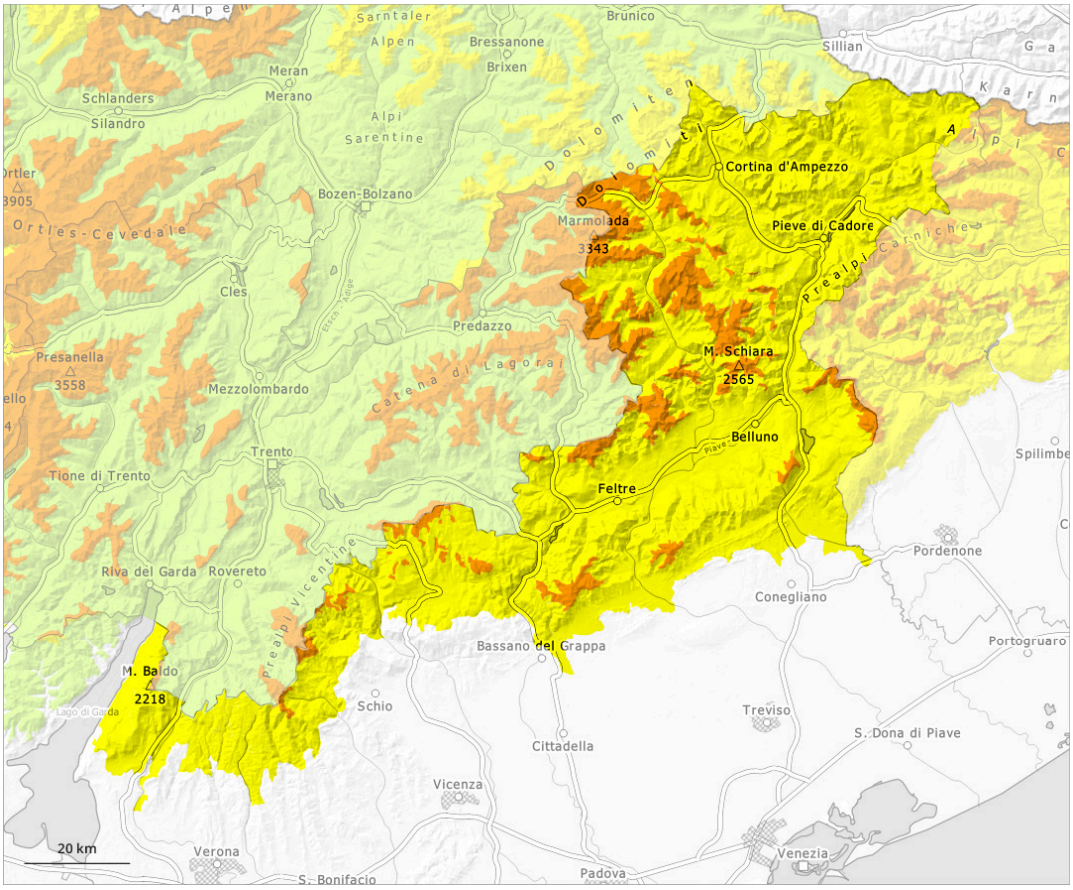

1	2	3	4	5
low	moderate	considerable	high	very high

Danger Level 3 - Considerable

Tendency: Constant avalanche danger
on Thursday 19 03 2026

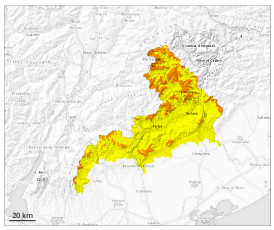

Wind slab

Persistent weak layer

Wet snow

The fresh and older wind slabs are easy to recognise and to be assessed critically. Sunshine and high temperatures will give rise as the day progresses to increasing moistening of the snowpack on very steep sunny slopes.

Fresh and older wind slabs are easy to recognise and can in some cases be released easily. Sunshine and high temperatures will give rise as the day progresses to increasing moistening of the snowpack over a wide area on very steep sunny slopes. On very steep sunny slopes the avalanche prone locations are more prevalent. As the day progresses, wet and gliding avalanches are possible.
Distinct weak layers in the old snowpack necessitate caution. On steep shady slopes the avalanche prone locations are more prevalent. The avalanches can be released in deep layers of the snowpack and reach quite a large size.
The near-surface layers of the snowpack can be released even by individual winter sport participants in particular at transitions from a shallow to a deep snowpack, when entering gullies and bowls for example. This applies in particular on wind-loaded slopes above the tree line.

Snowpack

In some localities up to 50 cm of snow fell on Sunday above approximately 2000 m. The fresh snow and the sometimes deep wind slabs are bonding only slowly with the old snowpack.
Distinct weak layers in the old snowpack are treacherous. Especially above approximately 2000 m northwest, north and northeast facing slopes:

Danger Level 2 - Moderate

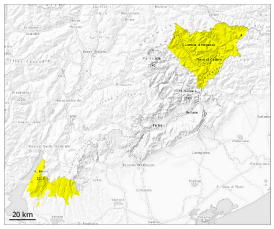

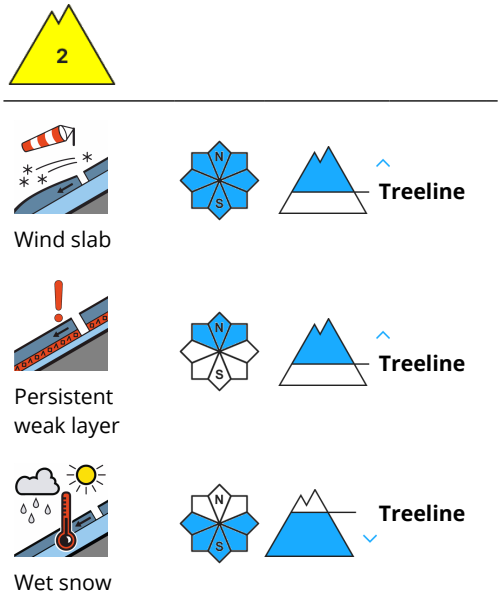

The fresh wind slabs are easy to recognise and can in some cases be released easily especially at their margins. Sunshine and high temperatures will give rise as the day progresses to moistening of the snowpack on very steep sunny slopes.

The fresh wind slabs are easy to recognise are to be assessed critically. Sunshine and high temperatures will give rise as the day progresses to increasing moistening of the snowpack over a wide area on very steep sunny slopes.

Distinct weak layers in the old snowpack necessitate caution. On steep shady slopes the avalanche prone locations are more prevalent. The avalanches can be released in deep layers of the snowpack and reach medium size in isolated cases.

The near-surface layers of the snowpack can be released even by individual winter sport participants in particular at transitions from a shallow to a deep snowpack, when entering gullies and bowls for example.

Snowpack

In some localities up to 25 cm of snow fell on Sunday. The fresh snow and the wind slabs are bonding only slowly with the old snowpack.

Distinct weak layers in the old snowpack are treacherous. Especially above approximately 2000 m northwest, north and northeast facing slopes: