Thursday 16.04.2026

Published 15 04 2026, 17:00

AM

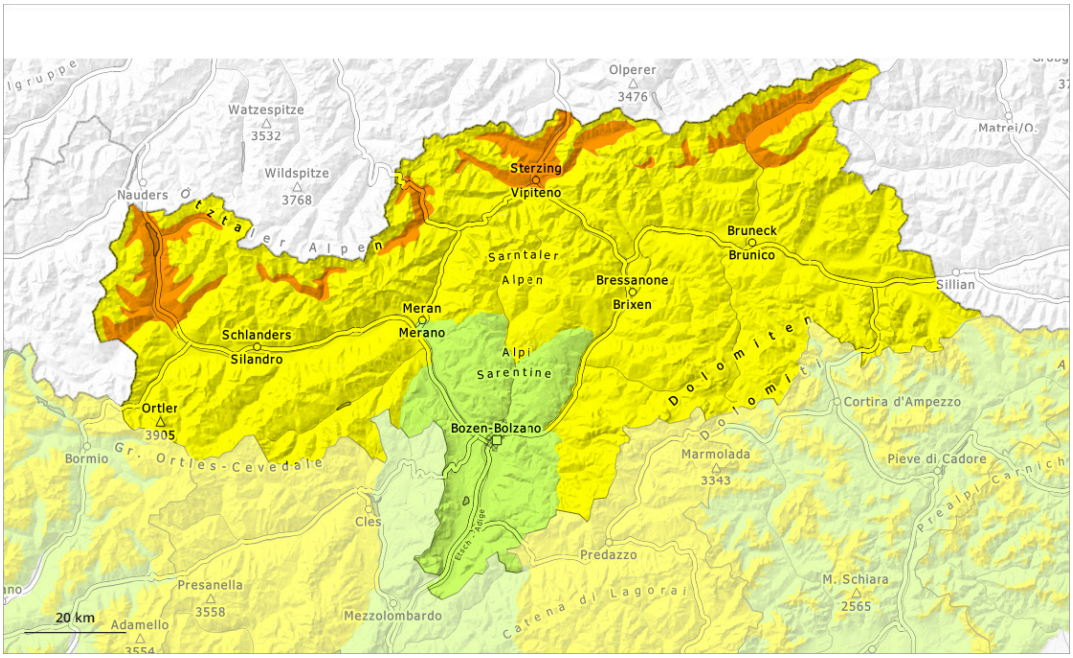

PM

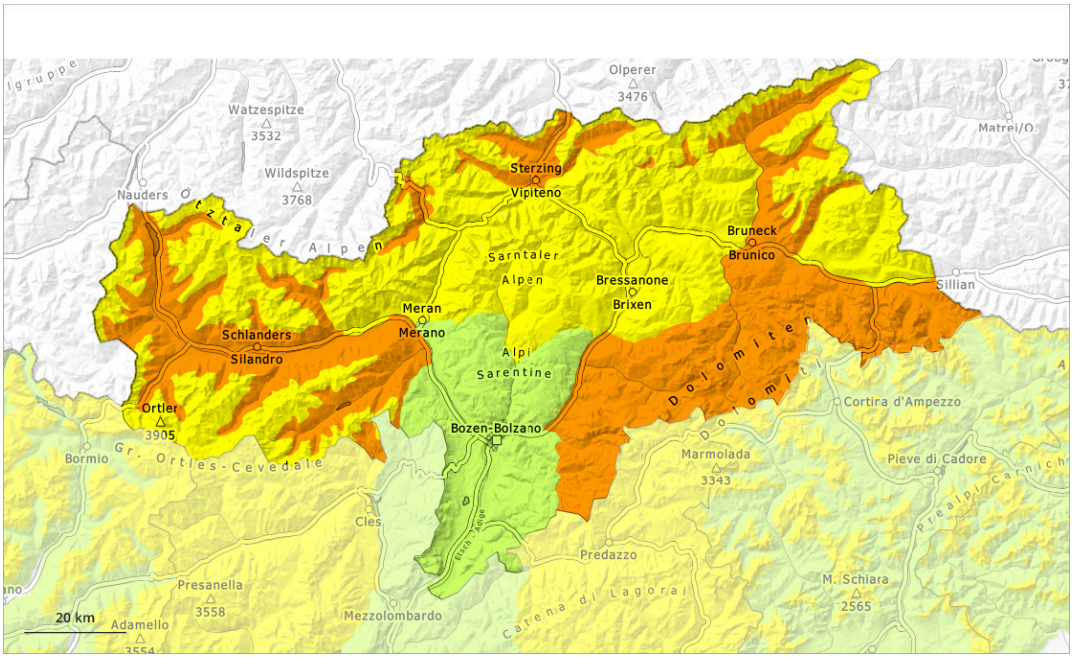

1	2	3	4	5
low	moderate	considerable	high	very high

Danger Level 3 - Considerable

AM:

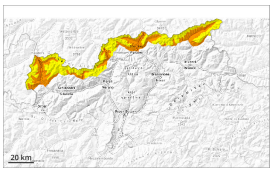

2500m

Tendency: Constant avalanche danger
on Friday 17 04 2026

Wet snow

Persistent weak layer

PM:

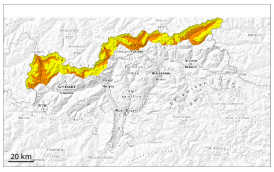

2800m

Tendency: Constant avalanche danger
on Friday 17 04 2026

Wet snow

Persistent weak layer

An unfavourable avalanche situation will prevail. Wet snow represents the main danger.

In the early morning as a consequence of warming during the day and solar radiation there will be a rapid increase in the danger of wet avalanches. Most and wet avalanches can in some places be released by a single winter sport participant. Caution is to be exercised in particular on very steep slopes below approximately 2500 m.
As the penetration by moisture increases the prevalence of the avalanche prone locations will increase as the day progresses. More frequent wet slab avalanches are to be expected in the afternoon. Caution is to be exercised in particular on steep shady slopes between approximately 2200 and 2600 m. Especially here wet avalanches can penetrate even deep layers and reach large size. This also applies in isolated cases in highly frequented off-piste terrain. In steep gullies the avalanches can reach areas without any snow cover.

Individual avalanche prone locations for dry avalanches are to be found on very steep shady slopes above approximately 2500 m. Such avalanche prone locations are difficult to recognise. Especially transitions from a shallow to a deep snowpack are unfavourable.

Snowpack

Danger patterns dp.10: springtime scenario dp.1: deep persistent weak layer

Outgoing longwave radiation during the night will be severely restricted. For this reason the snowpack will only just freeze. Sunshine and high temperatures will give rise as the day progresses to increasing and thorough wetting of the snowpack below approximately 2800 m. The high humditiy will give rise in the afternoon to a loss of strength within the snowpack also on steep shady slopes.
West, north and east facing slopes above approximately 2200 m: Towards its base, the snowpack consists of faceted crystals.

Tendency

Outgoing longwave radiation during the night will be quite good. The backcountry touring conditions in the morning at elevated altitudes are quite favourable. As the day progresses as a consequence of warming during the day and solar radiation there will be an increase in the danger of wet avalanches.

Danger Level 3 - Considerable

AM:

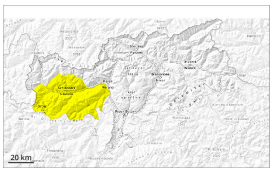

Tendency: Constant avalanche danger
on Friday 17 04 2026

Wet snow

Persistent weak layer

PM:

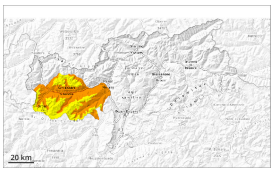

Tendency: Constant avalanche danger
on Friday 17 04 2026

Wet snow

Persistent weak layer

Increase in danger of wet avalanches in the course of the day.

As a consequence of warming during the day and solar radiation there will be an increase in the danger of wet avalanches. Individual natural avalanches are possible as the day progresses. This applies on shady slopes below approximately 2500 m, as well as on sunny slopes at elevated altitudes. Especially on steep shady slopes avalanches can be released in the weakly bonded old snow and reach large size in isolated cases.

Dry avalanches can additionally be released by people, especially on very steep west, north and east facing slopes above approximately 2500 m. Especially transitions from a shallow to a deep snowpack are unfavourable. The avalanche prone locations are difficult to recognise.
The no longer entirely fresh wind slabs can be released by a single winter sport participant in isolated cases in particular on very steep shady slopes in high Alpine regions.

Snowpack

Danger patterns dp.10: springtime scenario | dp.1: deep persistent weak layer

The surface of the snowpack will freeze to form a strong crust only at high altitudes and will already soften

in the late morning. Sunshine and high temperatures will give rise to increasing and thorough wetting of the snowpack below approximately 3000 m. The high humditiy will give rise in the afternoon to a loss of strength within the snowpack also on steep shady slopes.
Steep west, north and east facing slopes: Faceted weak layers exist in the bottom section of the old snowpack at elevated altitudes.

Tendency

Outgoing longwave radiation during the night will be good. The backcountry touring conditions in the morning at elevated altitudes are generally favourable. As the day progresses as a consequence of warming during the day and solar radiation there will be an increase in the danger of wet avalanches.

Danger Level 3 - Considerable

AM:

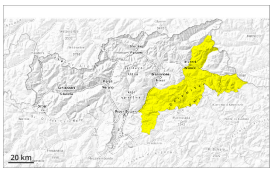

Tendency: Constant avalanche danger
on Friday 17 04 2026

Wet snow

Persistent weak layer

PM:

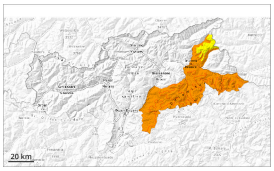

Tendency: Constant avalanche danger
on Friday 17 04 2026

Wet snow

Persistent weak layer

Increase in danger of wet avalanches in the course of the day.

As a consequence of warming during the day and solar radiation there will be an increase in the danger of wet avalanches. Individual natural avalanches are possible as the day progresses. This applies on shady slopes below approximately 2500 m, as well as on sunny slopes at elevated altitudes. Especially on steep shady slopes avalanches can be released in the weakly bonded old snow and reach large size in isolated cases.

Dry avalanches can additionally be released by people, especially on very steep west, north and east facing slopes above approximately 2500 m. Especially transitions from a shallow to a deep snowpack are unfavourable. The avalanche prone locations are difficult to recognise.

Snowpack

Danger patterns dp.10: springtime scenario | dp.1: deep persistent weak layer

The surface of the snowpack will freeze to form a strong crust only at high altitudes and will already soften in the late morning. Sunshine and high temperatures will give rise to increasing and thorough wetting of the snowpack below approximately 3000 m. The high humditiy will give rise in the afternoon to a loss of

strength within the snowpack also on steep shady slopes.
Steep west, north and east facing slopes: Faceted weak layers exist in the bottom section of the old snowpack at elevated altitudes.

Tendency

Outgoing longwave radiation during the night will be good. The backcountry touring conditions in the morning at elevated altitudes are generally favourable. As the day progresses as a consequence of warming during the day and solar radiation there will be an increase in the danger of wet avalanches.

Danger Level 2 - Moderate

AM:

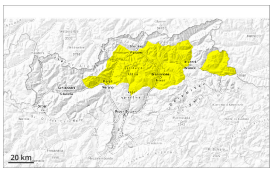

Tendency: Constant avalanche danger
on Friday 17 04 2026

Wet snow

Persistent weak layer

PM:

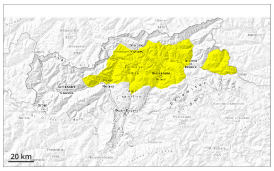

Tendency: Constant avalanche danger
on Friday 17 04 2026

Wet snow

Persistent weak layer

Increase in danger of wet avalanches in the course of the day.

As a consequence of warming during the day and solar radiation there will be an increase in the danger of wet avalanches within the current danger level. Individual natural avalanches are possible as the day progresses. This applies on shady slopes below approximately 2500 m, as well as on sunny slopes at elevated altitudes. Especially on steep shady slopes avalanches can be released in the weakly bonded old snow and reach large size in isolated cases.

Dry avalanches can additionally be released by people, especially on very steep west, north and east facing slopes above approximately 2500 m. Especially transitions from a shallow to a deep snowpack are unfavourable. The avalanche prone locations are difficult to recognise.

Snowpack

Danger patterns dp.10: springtime scenario | dp.1: deep persistent weak layer

The surface of the snowpack will freeze to form a strong crust only at high altitudes and will already soften in the late morning. Sunshine and high temperatures will give rise to increasing and thorough wetting of the snowpack below approximately 3000 m. The high humditiy will give rise in the afternoon to a loss of

strength within the snowpack also on steep shady slopes.
Steep west, north and east facing slopes: Faceted weak layers exist in the bottom section of the old snowpack at elevated altitudes.

Tendency

Outgoing longwave radiation during the night will be good. The backcountry touring conditions in the morning at elevated altitudes are generally favourable. As the day progresses as a consequence of warming during the day and solar radiation there will be an increase in the danger of wet avalanches.

Danger Level 1 - Low

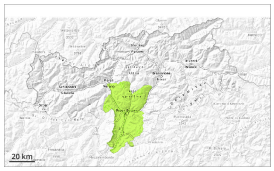

Tendency: Constant avalanche danger
on Friday 17 04 2026

Wet snow

2000m

Wet snow requires caution.

Only isolated wet avalanches are possible. Caution is to be exercised on extremely steep shady slopes. In very isolated cases avalanches are medium-sized.

Snowpack

Danger patterns dp.10: springtime scenario | dp.1: deep persistent weak layer

The surface of the snowpack will freeze very little and will already be soft in the early morning.

Tendency

Low avalanche danger will prevail. Wet snow requires caution.