Saturday 28.03.2026

Published 27 03 2026, 17:00

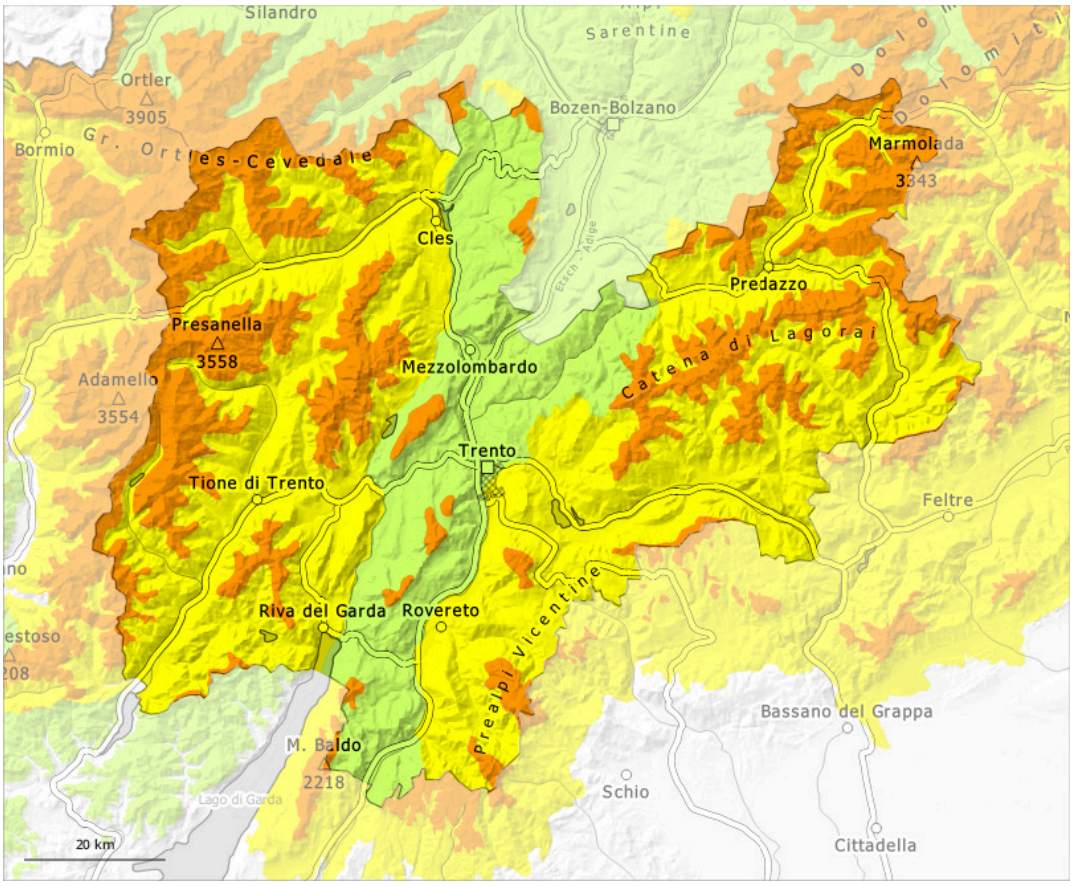

1	2	3	4	5
low	moderate	considerable	high	very high

Danger Level 3 - Considerable

Tendency: Constant avalanche danger
on Sunday 29 03 2026

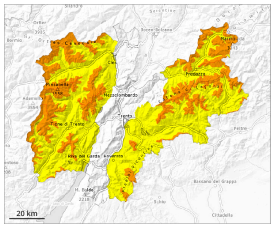

Wind slab

Treeline

Persistent
weak layer

Wind slabs and weakly bonded old snow require caution.

The wind slabs represent the main danger. Adjacent to ridgelines and in gullies and bowls and on steep slopes dry slab avalanches are possible, even large ones in isolated cases. Avalanches can be released by small loads. This applies in particular above the tree line, as well as at transitions from a shallow to a deep snowpack, when entering gullies and bowls for example.

Precarious weak layers exist in the old snowpack on very steep shady slopes. These avalanche prone locations are to be found in particular in northwest to north to northeast facing aspects. Medium-sized avalanches are possible especially adjacent to ridgelines and in gullies and bowls. These can release deeper layers of the snowpack and reach quite a large size. Slopes that have been little used this winter thus far where weaknesses exist in the old snowpack are especially dangerous. Remotely triggered avalanches are possible.

Snowpack

Danger patterns dp.6: cold, loose snow and wind | dp.1: deep persistent weak layer

The sometimes storm force wind has transported the new snow significantly. As a consequence of a strong to storm force wind from northerly directions, sometimes large wind slabs formed in the last two days in particular in gullies and bowls and behind abrupt changes in the terrain. The fresh wind slabs are lying on the unfavourable surface of an old snowpack in all aspects and generally above the tree line.
Distinct weak layers exist in the bottom section of the snowpack on steep shady slopes. The solar radiation will give rise on Saturday to softening of the snowpack on sunny slopes below approximately 2000 m.

Tendency

The avalanche danger will persist.

Danger Level 3 - Considerable

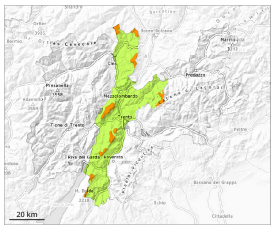

Tendency: Constant avalanche danger
on Sunday 29 03 2026

Wind slab

Wind slabs represent the main danger.

The more recent wind slabs represent the main danger. Dry slab avalanches are to be expected. They can be released by small loads. Medium-sized avalanches are possible on wind-loaded slopes. This applies in all aspects above approximately 1800 m, caution is to be exercised in particular adjacent to ridgelines and in gullies and bowls.
Precarious weak layers exist in the old snowpack on very steep shady slopes. These avalanche prone locations are to be found in particular in northwest to north to northeast facing aspects, caution is to be exercised in particular adjacent to ridgelines and in gullies and bowls, as well as at transitions from a shallow to a deep snowpack. They can also release deeper layers of the snowpack. Medium-sized and, in isolated cases, large avalanches are possible.
Remotely triggered avalanches are possible.

Snowpack

Danger patterns dp.6: cold, loose snow and wind | dp.1: deep persistent weak layer

The sometimes storm force wind has transported the new snow significantly. As a consequence of a strong to storm force wind from northerly directions, sometimes large wind slabs formed in the last two days in particular in gullies and bowls and behind abrupt changes in the terrain. The fresh wind slabs are lying on the unfavourable surface of an old snowpack in all aspects and generally above the tree line.
Distinct weak layers exist in the bottom section of the snowpack on steep shady slopes. The solar radiation will give rise on Saturday to softening of the snowpack on sunny slopes below approximately 2000 m.

Tendency

The avalanche danger will persist.