aineva.it

Monday 20.04.2026

Published 19 04 2026, 17:00

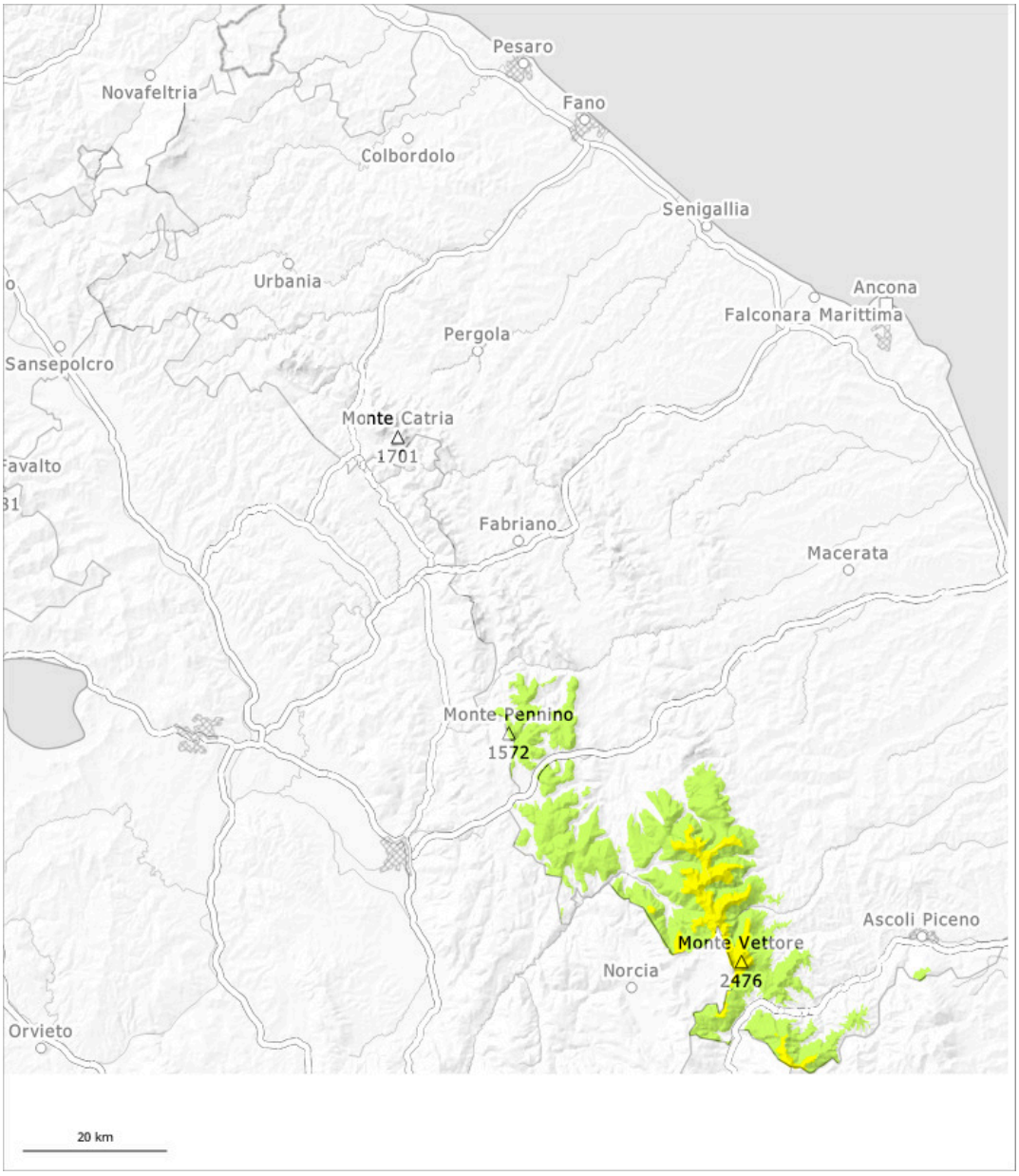

1	2	3	4	5
low	moderate	considerable	high	very high

Danger Level 2 - Moderate

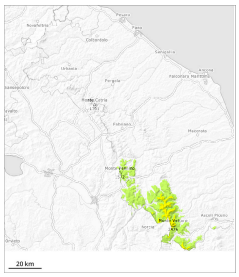

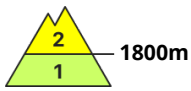

Tendency: Constant avalanche danger
on Tuesday 21 04 2026

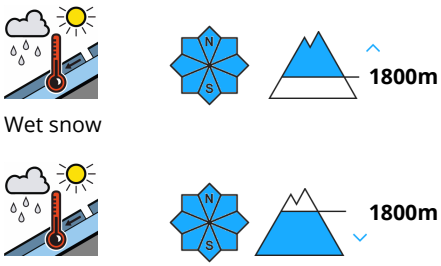

Wet and gliding snow require caution. From starting zones where no previous releases have taken place gliding avalanches can reach intermediate altitudes.

In all aspects more medium-sized and, in isolated cases, large gliding avalanches and wet snow slides are possible especially in starting zones where no previous releases have taken place. Great caution and restraint are recommended.

Snowpack

Danger patterns dp.10: springtime scenario

As a consequence of mild temperatures and rain up to high altitudes an unfavourable avalanche situation developed during the last two days. The snowpack is wet. Gliding avalanches can be released at any time of day or night.