aineva.it

Thursday 02.04.2026

Published 01 04 2026, 17:00

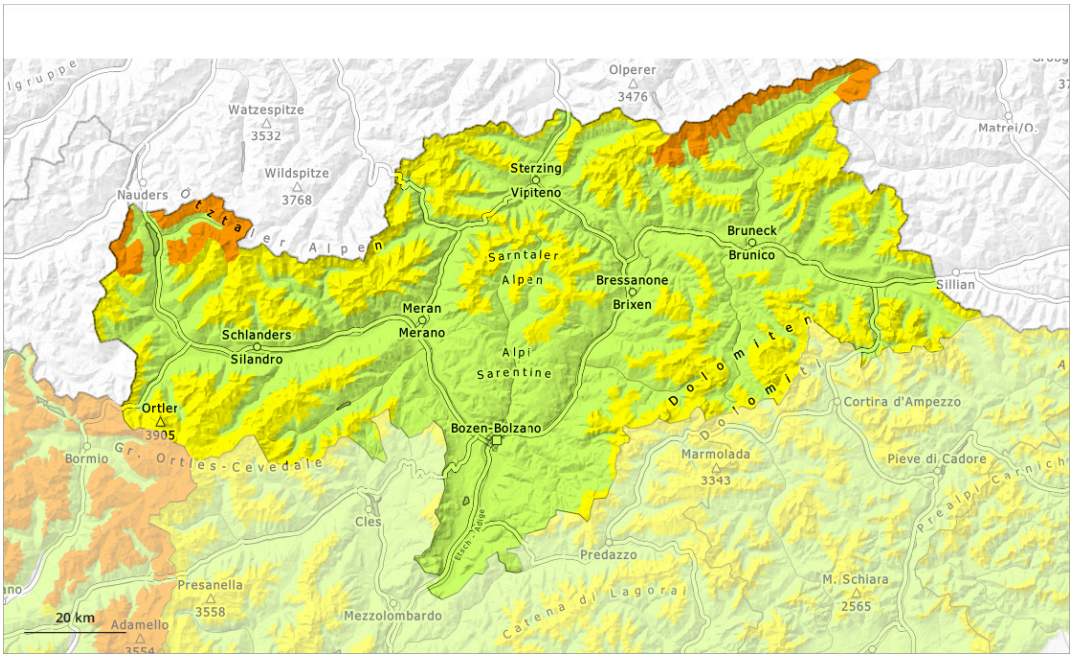

1	2	3	4	5
low	moderate	considerable	high	very high

Danger Level 3 - Considerable

Tendency: Decreasing avalanche danger
on Friday 03 04 2026

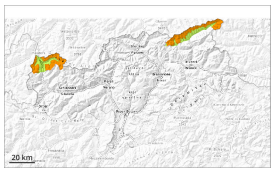

Wind slab

Treeline

Persistent weak layer

2200m

Wind slabs represent the main danger. Weakly bonded old snow is to be evaluated with care and prudence.

As a consequence of new snow and a strong to storm force wind, clearly visible wind slabs formed in all aspects. As a consequence of a sometimes strong northeasterly wind, further wind slabs will form on Wednesday. These can be released easily above the tree line. Caution is to be exercised in particular at the base of rock walls and behind abrupt changes in the terrain, as well as adjacent to ridgelines and in gullies and bowls. Mostly avalanches are medium-sized. Shooting cracks when stepping on the snowpack can indicate the danger.

Additionally in isolated cases avalanches can penetrate near-ground layers of the snowpack and reach large size, especially on west, north and east facing slopes above approximately 2200 m, and on south facing slopes at elevated altitudes.

Loose snow avalanches are possible, but they will be mostly small. In the event of solar radiation this applies in particular, especially on extremely steep slopes.

Snowpack

Danger patterns dp.6: cold, loose snow and wind | dp.1: deep persistent weak layer

10 to 20 cm of snow, and even more in some localities, fell in the last few days. The sometimes storm force wind has transported the new snow. In some cases the various wind slabs have bonded poorly together.

The old snowpack will be weakly bonded in some places, especially on west, north and east facing slopes above approximately 2200 m, and on south facing slopes at elevated altitudes.

Tendency

Wind slabs and weakly bonded old snow represent the main danger.

Danger Level 2 - Moderate

2200m

Tendency: Constant avalanche danger
on Friday 03 04 2026

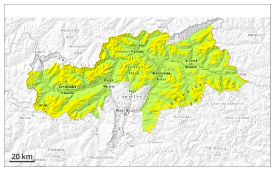

Wind slab

2200m

Persistent weak layer

2200m

Wind slabs represent the main danger. Weakly bonded old snow requires caution.

As a consequence of a storm force wind from northerly directions, clearly visible wind slabs formed in all aspects. These can be released even by a single winter sport participant above approximately 2200 m. Caution is to be exercised in particular at the base of rock walls and behind abrupt changes in the terrain, as well as adjacent to ridgelines and in gullies and bowls. Mostly avalanches are medium-sized. Shooting cracks when stepping on the snowpack can indicate the danger.

Additionally in isolated cases avalanches can penetrate near-ground layers of the snowpack and reach large size, especially on west, north and east facing slopes above approximately 2200 m, and on south facing slopes at elevated altitudes.

Snowpack

Danger patterns dp.6: cold, loose snow and wind | dp.1: deep persistent weak layer

The gusty wind has transported the fresh and old snow significantly. In some cases the various wind slabs have bonded still only poorly together.

The old snowpack will be weakly bonded in some places, especially on west, north and east facing slopes above approximately 2200 m, and on south facing slopes at elevated altitudes.

Tendency

Wind slabs and weakly bonded old snow require caution.

Danger Level 1 - Low

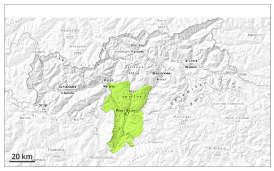

1

Tendency: Decreasing avalanche danger
on Friday 03 04 2026

Fresh wind slabs are to be evaluated with care and prudence.

Wind slabs are in some cases prone to triggering in particular on west to north to east facing aspects above the tree line. Avalanches can in very isolated cases penetrate near-ground layers of the snowpack and reach medium size in isolated cases.

Snowpack

Danger patterns dp.6: cold, loose snow and wind | dp.1: deep persistent weak layer

The wind will be moderate to strong. The wind has transported some snow. Sometimes avalanche prone wind slabs formed.

Tendency

Fresh wind slabs are to be evaluated with care and prudence.