aineva.it

Saturday 14.03.2026

Published 13 03 2026, 17:00

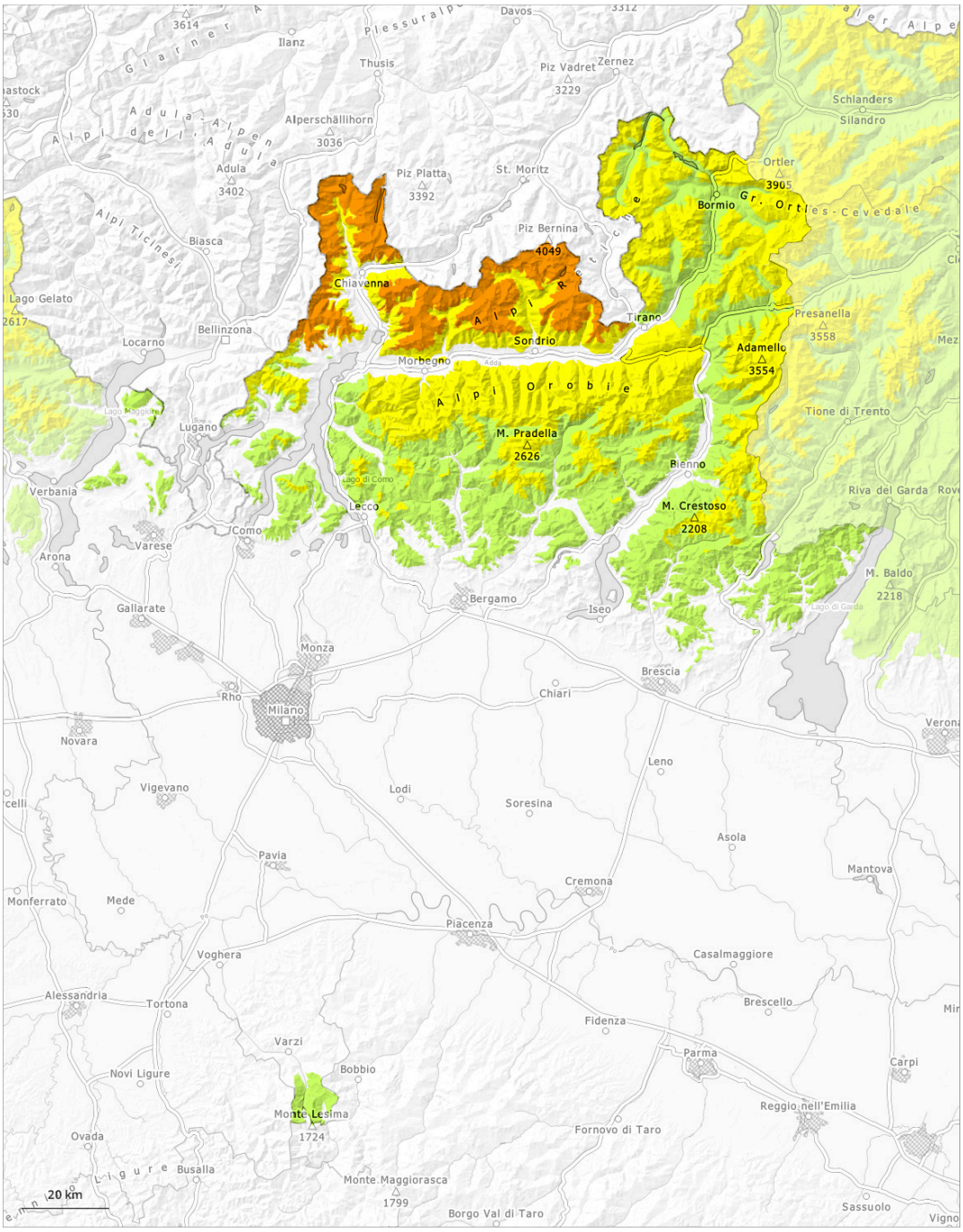

1	2	3	4	5
low	moderate	considerable	high	very high

Danger Level 3 - Considerable

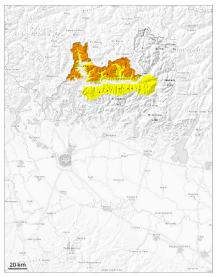

2400m

Tendency: Constant avalanche danger
on Sunday 15 03 2026

Wind slab

2400m

New snow

1300m

The fresh snow and the wind slabs are bonding poorly with the old snowpack.

The fresh snow and the wind slabs that are forming in all aspects are bonding poorly with the old snowpack.
Precarious weak layers exist in the old snowpack especially on northwest, north and northeast facing slopes. Avalanches can penetrate deep layers and reach quite a large size. Even single winter sport participants can release avalanches, including large ones.

Snowpack

Danger patterns dp.6: cold, loose snow and wind | dp.1: deep persistent weak layer

The fresh snow and the wind slabs that are forming in all aspects are bonding poorly with the old snowpack.
Precarious weak layers exist in the old snowpack especially on steep northwest, north and northeast facing slopes.

Danger Level 2 - Moderate

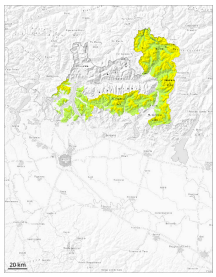

1500m

Tendency: Constant avalanche danger
on Sunday 15 03 2026

New snow

1500m

Wind slab

2400m

Some fresh snow and the wind slabs will be deposited on the unfavourable surface of an old snowpack in particular on northwest to north to northwest facing aspects above approximately 2800 m. Weak layers in the old snowpack necessitate defensive route selection. Shady slopes where weaknesses exist in the old snowpack are especially precarious.

Some fresh snow and the wind slabs that are forming in all aspects are bonding poorly with the old snowpack. Weak layers in the old snowpack can be released by large additional loads in particular above approximately 2400 m. This applies in particular in shady places that are protected from the wind. Avalanches can penetrate down to the ground and reach large size in isolated cases. The old snowpack will be unstable in the north.

Snowpack

Danger patterns dp.6: cold, loose snow and wind | dp.1: deep persistent weak layer

At elevated altitudes a treacherous avalanche situation will be encountered in some localities. The new snow and wind slabs are bonding poorly with the old snowpack.
Towards its base, the snowpack is faceted. Avalanches can be released in deeper layers, in particular by large additional loads.

Danger Level 1 - Low

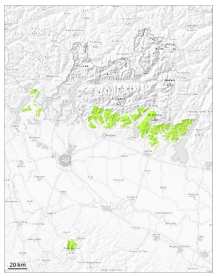

Tendency: Constant avalanche danger
on Sunday 15 03 2026

New snow

1400m

Wet snow

1400m

New snow above approximately 1400 m.

New snow is lying on a moist old snowpack. Above approximately 1400 m small moist and wet avalanches are possible.

Snowpack

Danger patterns dp.6: cold, loose snow and wind | dp.10: springtime scenario