aineva.it

Friday 06.03.2026

Published 05 03 2026, 17:00

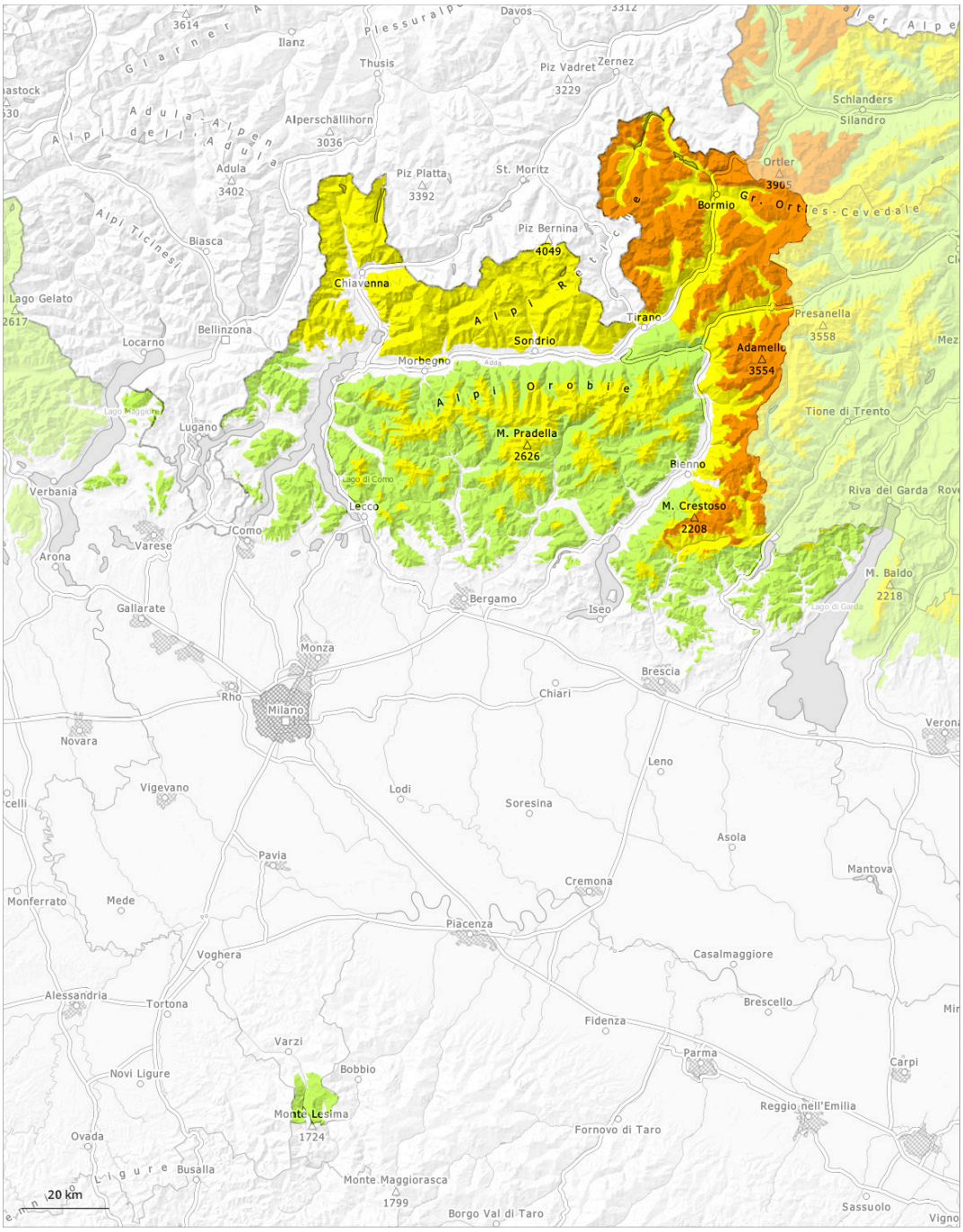

1	2	3	4	5
low	moderate	considerable	high	very high

Danger Level 3 - Considerable

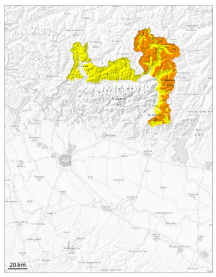

2500m

Tendency: Constant avalanche danger
on Saturday 07 03 2026

Wind slab

2500m

Wet snow

2500m

The snowpack will be prone to triggering above approximately 1800 m. Wind slabs and weakly bonded old snow represent the main danger. Weak layers in the old snowpack necessitate defensive route selection.
As a consequence of warming during the day, the likelihood of moist avalanches being released will increase on south facing slopes below approximately 2300 m.

The fresh snow of yesterday and the wind slabs must be evaluated with care and prudence in all aspects. Weak layers in the old snowpack can be released even easily by individual winter sport participants, especially on steep west, north and east facing slopes at high altitudes and in high Alpine regions. Avalanches can penetrate down to the ground and reach large size. The avalanche prone locations are prevalent barely recognisable for beginners.
Whumpfing sounds and the formation of shooting cracks when stepping on the snowpack serve as an alarm indicating the danger.
As a consequence of warming during the day, the likelihood of moist and wet avalanches being released will increase on south facing slopes below approximately 2300 m. Avalanches can occur in particular in starting zones where no previous releases have taken place.

Snowpack

Danger patterns dp.4: cold following warm / warm following cold | dp.1: deep persistent weak layer

Towards its base, the snowpack is faceted and weak. Avalanches can be released in deeper layers also. In addition the fresh wind slabs adjacent to ridgelines and in gullies and bowls are easily triggered. Towards its surface, the snowpack is hard and its surface has a crust that is strong in many cases.

Tendency

As a consequence of warming during the day the prevalence of the avalanche prone locations will increase as the day progresses.

Danger Level 2 - Moderate

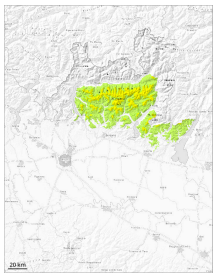

1200m

Tendency: Decreasing avalanche danger
on Saturday 07 03 2026

Wet snow

1200m

Wind slab

1800m

The wind slabs can be released easily in some places in particular on steep shady slopes. Weak layers in the old snowpack necessitate caution and restraint.
As a consequence of warming moist small and medium sized avalanches are to be expected.

Dry avalanches can be released in deeper layers also.
As a consequence of warming during the day, the likelihood of moist and wet avalanches being released will increase in particular on steep north and east facing slopes below approximately 2500 m.

Snowpack

Danger patterns dp.6: cold, loose snow and wind | dp.10: springtime scenario

Precarious weak layers exist in the old snowpack especially on steep northwest, north and northeast facing slopes.
The upper section of the snowpack is hard and its surface has a strong crust.

Tendency

As a consequence of warming during the day the prevalence of the avalanche prone locations will increase as the day progresses.

Danger Level 1 - Low

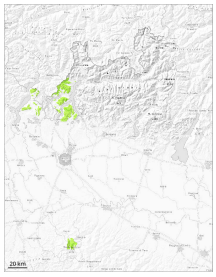

Wet snow

1500m

Error: Incomplete joker sentence

Above approximately 1500 m medium-sized and, in isolated cases, large moist and wet avalanches are possible.

Snowpack

Danger patterns dp.10: springtime scenario