BUTLLETÍ DEL PERILL D'ALLAUS DEL PRINCIPAT D'ANDORRA

Servei meteorològic nacional
Principat d'Andorra

Prepared on 14/03/2026 16:00
Next update 15/03/2026 at 16 am

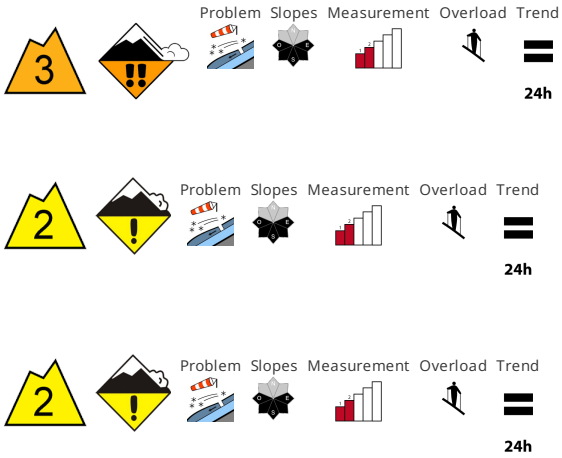

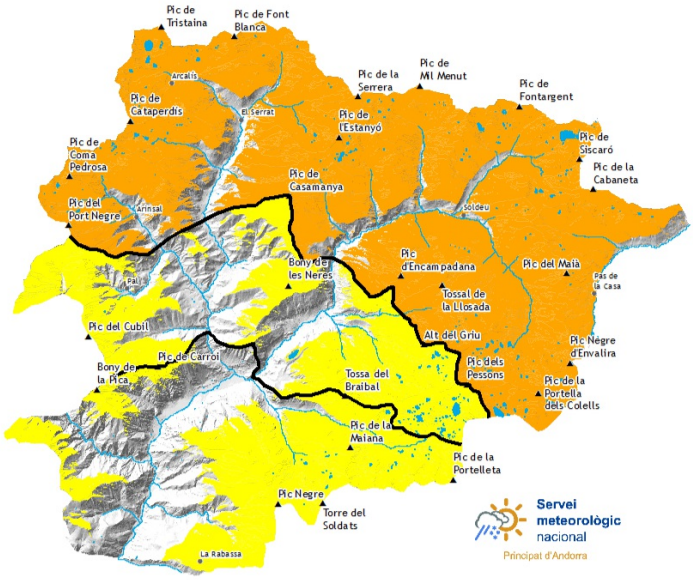

SNOW QUALITY

The sometimes storm force wind will transport the fresh and old snow significantly. The wind slabs represent the main danger. Avalanche prone weak layers exist in the top section of the snowpack in particular on east, south and west facing slopes. Wind slabs can be released easily and reach medium size. The avalanche prone locations are barely recognisable because of the poor visibility.

STABILITY OF THE SNOW MANTLE

On Sunday the wind will be storm force over a wide area. The fresh wind slabs are to be found in particular adjacent to ridgelines on east, south and west facing slopes and generally in the high Alpine regions. Adjacent to ridgelines snow depths vary greatly , depending on the infuence of the wind. The conditions are quite favourable for backcountry touring.

OFF-PISTE SNOW COVER THICKNESSES

North zone		Snow thickness		
Snowpack		1500m	2000m	2500m
N	1600 m	0 cm	150 cm	200 cm
S	1900 m	0 cm	100 cm	150 cm

Center area		Snow thickness		
Snowpack		1500m	2000m	2500m
N	1600 m	0 cm	150 cm	200 cm
S	1900 m	0 cm	100 cm	150 cm

South zone		Snow thickness		
Snowpack		1500m	2000m	2500m
N	1600 m	0 cm	120 cm	150 cm
S	1900 m	0 cm	60 cm	100 cm

BUTLLETÍ DEL PERILL D'ALLAUS DEL PRINCIPAT D'ANDORRA

Servei meteorològic nacional
Principat d'Andorra

Thick snow in recent days (last 24 hours measured at 06:00 UTC)

	10/03/2026	11/03/2026	12/03/2026	13/03/2026
FEDA (Central)	0 cm	0 cm	0 cm	0 cm
Engolasters - FEDA	0 cm	0 cm	0 cm	0 cm
Bony de les Neres	0 cm	0 cm	0 cm	3 cm
Sorteny	0 cm	7 cm	0 cm	8 cm
Les Fonts d'Arinsal	0 cm	5 cm	0 cm	9 cm
Perafita	0 cm	0 cm	0 cm	0 cm
Tossa Espiolets	0 cm	4 cm	0 cm	5 cm
Grau Roig - FEDA	0 cm	1 cm	0 cm	4 cm
Fontverd	0 cm	0 cm	0 cm	0 cm
Ransol - FEDA	0 cm	0 cm	0 cm	0 cm
Caborreu	1 cm	2 cm	0 cm	5 cm
La Solana	0 cm	3 cm	0 cm	3 cm
Coll Pa	0 cm	0 cm	0 cm	4 cm
Envalira Antenes	2 cm	0 cm	0 cm	0 cm
Vall del Riu FEDA	0 cm	0 cm	0 cm	9 cm