# MAJELLA

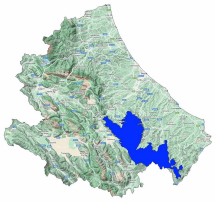

Avalanche Bulletin N. 361/2026 issued at 14:00 on 14/03/2026
48 hours validity. Next issue on 15/03/2026

**By the METEOMONT Service of the ARMA dei CARABINIERI ITALY**
**In collaboration with Air Force Meteorological Service**

## Situation on 14/03/2026

**DANGER PATTERNS: springtime situation.**

| Snow line (m.a.s.l.) | North | South |
|---|---|---|
| | 1600 - 1800 | 1800 - 2100 |

| Snow depth (cm) | ground snow | new snow | Elevation (m.a.s.l.) |
|---|---|---|---|
| | 006 | 000 | 1650 |

**REGISTERED AVALANCHES: No avalanches detected.**

## FORECAST 15/03/2026

# Danger level: MODERATE 2

## DANGER PATTERNS: springtime situation.

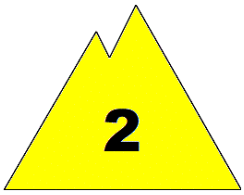

**SNOWPACK: Snowpack stability is moderate on many points (areas) for From east to west-facing slopes, medium avalanches are possible.**

## WARNING

Due to daytime rising temperatures,careful evaluation of the timing of outdoor activities, in order to avoid crossing steep slopes during the warmest hours of the day , is required.

## EUROPEAN AVALANCHE WARNING SERVICE

## AVALANCHE PROBLEMS

According to EAWS standards Meteomont bulletin is a synoptic-scale system (regional scale). It shall be the user's responsibility to correlate the danger level evaluation of the bulletin with a detailed and expertise analysis of the zonal hazards (single slope), that could be markedly different. Meteorological forecast are issued at UTC (for Italy: in winter time UTC+1: in summer time UTC+2).

Bulletin is subjected to check processes through: the record of Observers and Avalanches and snow Experts data in C-Sifa; the validation by forecasters; the certification by Meteomont Section.

MINISTERO DELLA DIFESA

meteomont
Servizio Nazionale di previsione neve e valanghe

EAWS EUROPEAN AVALANCHE WARNING SERVICES

CARABINIERI

# MAJELLA

## WEATHER FORECAST FOR

| Elevation | | 15/03/2026 h6:00 | 15/03/2026 h12:00 | 15/03/2026 h18:00 |
|---|---|---|---|---|
| 1000 | Wind | 02 Knots from South | 01 Knots from S-East | 02 Knots from East |
| | Temperatures | +00 °C | +05 °C | +03 °C |
| | Wind chill | 0 °C | 5 °C | 3 °C |
| 2000 | Wind | 05 Knots from South | 03 Knots from S-East | 05 Knots from East |
| | Temperatures | +00 °C | +02 °C | +01 °C |
| | Wind chill | -3 °C | 0 °C | -2 °C |
| 3000 | Wind | 08 Knots from S-East | 07 Knots from S-East | 10 Knots from East |
| | Temperatures | -06 °C | -06 °C | -05 °C |
| | Wind chill | -12 °C | -11 °C | -11 °C |
| Freezing level | | 1800-2000 m. | 2200-2400 m. | 2100-2300 m. |
| Atmospheric phenomenon | | — | — | — |
| Keys to sky condition | | | | |

## KEYS TO ATMOSPHERIC PHENOMENON

— Absence of adverse weather phenomena
Fog
Mist
Light rain
Moderate rain
Heavy rain
Thunderstorm
Weak snowfall
Moderate snowfall
Heavy snowfall

## KEYS TO SKY CONDITION

Clear
Partly cloudy
Cloudy
Mostly cloudy
Overcast

## Weather and snow data recorded during field and out of field obsevations on 14/03/2026.

| Observation field | District | Elevation (m.a.s.l.) | Snow depth (cm) | Snowfall in previous 24 hours (cm) | Temp. Min (°C) | Temp. Max (°C) | General weather conditions |
|---|---|---|---|---|---|---|---|
| QUARTARANA | Campo di Giove (AQ) | 1200 | 0 | 0 | 0 | +10 | Absence of rain or other precipitation |
| PASSOLANCIANO | Lettomanoppello (PE) | 1300 | 0 | 0 | 0 | +6 | Absence of rain or other precipitation |
| VALICO DELLA FORCHETTA | Palena (CH) | 1270 | 0 | 0 | -4 | +6 | Absence of rain or other precipitation |
| VALLE DEL SOLE | Pizzoferrato (CH) | 1440 | 0 | 0 | 0 | +7 | Absence of rain or other precipitation |
| MAIELETTA MAMMA ROSA | Pretoro (CH) | 1650 | 6 | 0 | -1 | +7 | Absence of rain or other precipitation |

(*) Out of field survey

**INFORMATION MEANS PREVENTION - SCAN QRCODE TO KNOW DAILY AVALANCHE DANGER LEVEL!**

IL CAPO DEL CENTRO NAZIONALE METEOMONT
(Ten. Col. RFI Emanuela Gini)
FIRMA AUTOGRAFA OMESSA AI SENSI
DELL'ART.3 DEL D.LGS N.39/1993

According to EAWS standards Meteomont bulletin is a synoptic-scale system (regional scale). It shall be the user's responsibility to correlate the danger level evaluation of the bulletin with a detailed and expertise analysis of the zonal hazards (single slope), that could be markedly different. Meteorological forecast are issued at UTC (for Italy: in winter time UTC+1: in summer time UTC+2).

Bulletin is subjected to check processes through: the record of Observers and Avalanches and snow Experts data in C-Sifa; the validation by forecasters; the certification by Meteomont Section.