MINISTERO DELLA DIFESA

meteomont Servizio Nazionale di previsione neve e valanghe

EAWS EUROPEAN AVALANCHE WARNING SERVICES

CARABINIERI

# APPENNINO LUCANO

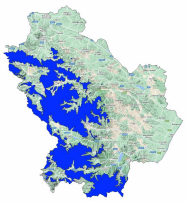

Avalanche Bulletin N. 235/2026 issued at 14:00 on 06/02/2026
48 hours validity. Next issue on 07/02/2026

**By the METEOMONT Service of the ARMA dei CARABINIERI ITALY**
**In collaboration with Air Force Meteorological Service**

## Situation on 06/02/2026

**DANGER PATTERNS: rain on snow.**

| Snow line (m.a.s.l.) | North | South |
|---|---|---|
| | 1300 - 1400 | 1500 - 1600 |

| Snow depth (cm) | ground snow | new snow | Elevation (m.a.s.l.) |
|---|---|---|---|
| | 068 | 000 | 1612 |

**REGISTERED AVALANCHES: No avalanches detected.**

## FORECAST 07/02/2026

## Danger level: MODERATE 2

## DANGER PATTERNS: rain on snow.

**SNOWPACK: Snowpack stability is moderate on some points (areas) for All aspects, medium avalanches are possible.**

## WARNING

Due to new snow,careful route choice and an excellent evaluation of snowpack stability is required.

## EUROPEAN AVALANCHE WARNING SERVICE

## AVALANCHE PROBLEMS

According to EAWS standards Meteomont bulletin is a synoptic-scale system (regional scale). It shall be the user's responsibility to correlate the danger level evaluation of the bulletin with a detailed and expertise analysis of the zonal hazards (single slope), that could be markedly different. Meteorological forecast are issued at UTC (for Italy: in winter time UTC+1: in summer time UTC+2).

Bulletin is subjected to check processes through: the record of Observers and Avalanches and snow Experts data in C-Sifa; the validation by forecasters; the certification by Meteomont Section.

# APPENNINO LUCANO

## WEATHER FORECAST FOR

| Elevation | | 07/02/2026 h6:00 | 07/02/2026 h12:00 | 07/02/2026 h18:00 |
|---|---|---|---|---|
| 1000 | Wind | 08 Knots from N-West | 07 Knots from S-West | 14 Knots from West |
| | Temperatures | +06 °C | +06 °C | +06 °C |
| | Wind chill | 3 °C | 3 °C | 2 °C |
| 2000 | Wind | 13 Knots from West | 13 Knots from S-West | 17 Knots from West |
| | Temperatures | +00 °C | +00 °C | +00 °C |
| | Wind chill | -6 °C | -6 °C | -7 °C |
| 3000 | Wind | 19 Knots from West | 17 Knots from West | 19 Knots from West |
| | Temperatures | -05 °C | -06 °C | -07 °C |
| | Wind chill | -14 °C | -14 °C | -16 °C |
| Freezing level | | 2000-2200 m. | 2000-2200 m. | 1900-2100 m. |
| Atmospheric phenomenon | | — | | |
| Keys to sky condition | | | | |

## KEYS TO ATMOSPHERIC PHENOMENON

Absence of adverse weather phenomena — Fog — Mist — Light rain — Moderate rain — Heavy rain — Thunderstorm

Weak snowfall — Moderate snowfall — Heavy snowfall

## KEYS TO SKY CONDITION

Clear — Partly cloudy — Cloudy — Mostly cloudy — Overcast

## Weather and snow data recorded during field and out of field obsevations on 06/02/2026.

| Observation field | District | Elevation (m.a.s.l.) | Snow depth (cm) | Snowfall in previous 24 hours (cm) | Temp. Min (°C) | Temp. Max (°C) | General weather conditions |
|---|---|---|---|---|---|---|---|
| LAUDEMIO | Lagonegro (PZ) | 1532 | 20 | 0 | +1 | +5 | Fog with no visible sky |
| PIANO IMPERATORE | Marsicovetere (PZ) | 1560 | 14 | 0 | +3 | +7 | Freezing rain |
| PEDARRETO | Rotonda (PZ) | 1380 | 0 | 0 | N.P. | N.P. | Moderate rain |
| PIANO RUGGIO * | Viggianello (PZ) | 1612 | 68 | 0 | N.P. | N.P. | Moderate rain |
| COLLE IMPISO * | Viggianello (PZ) | 1579 | 25 | 0 | N.P. | N.P. | Moderate rain |

(*) Out of field survey

**INFORMATION MEANS PREVENTION - SCAN QRCODE TO KNOW DAILY AVALANCHE DANGER LEVEL!**

**IL CAPO DEL CENTRO NAZIONALE METEOMONT**
**(Ten. Col. RFI Emanuela Gini)**
**FIRMA AUTOGRAFA OMESSA AI SENSI**
**DELL'ART.3 DEL D.LGS N.39/1993**

According to EAWS standards Meteomont bulletin is a synoptic-scale system (regional scale). It shall be the user's responsibility to correlate the danger level evaluation of the bulletin with a detailed and expertise analysis of the zonal hazards (single slope), that could be markedly different. Meteorological forecast are issued at UTC (for Italy: in winter time UTC+1: in summer time UTC+2).

Bulletin is subjected to check processes through: the record of Observers and Avalanches and snow Experts data in C-Sifa; the validation by forecasters; the certification by Meteomont Section.