Sunday 22.02.2026

Published 21 02 2026, 17:00

AM

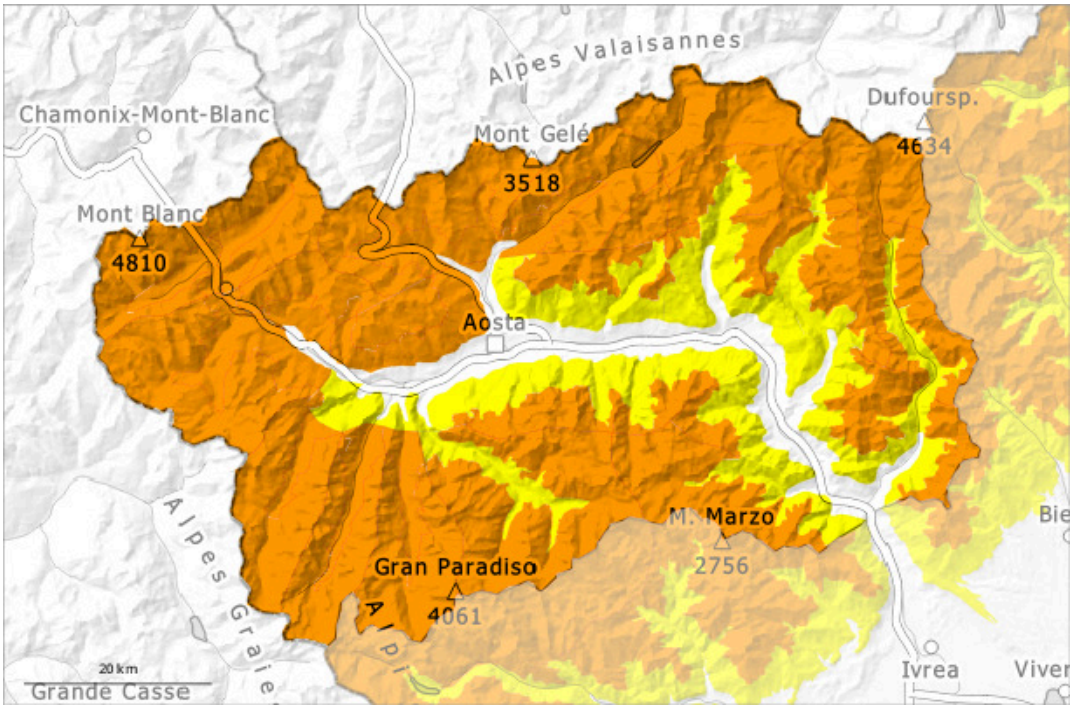

PM

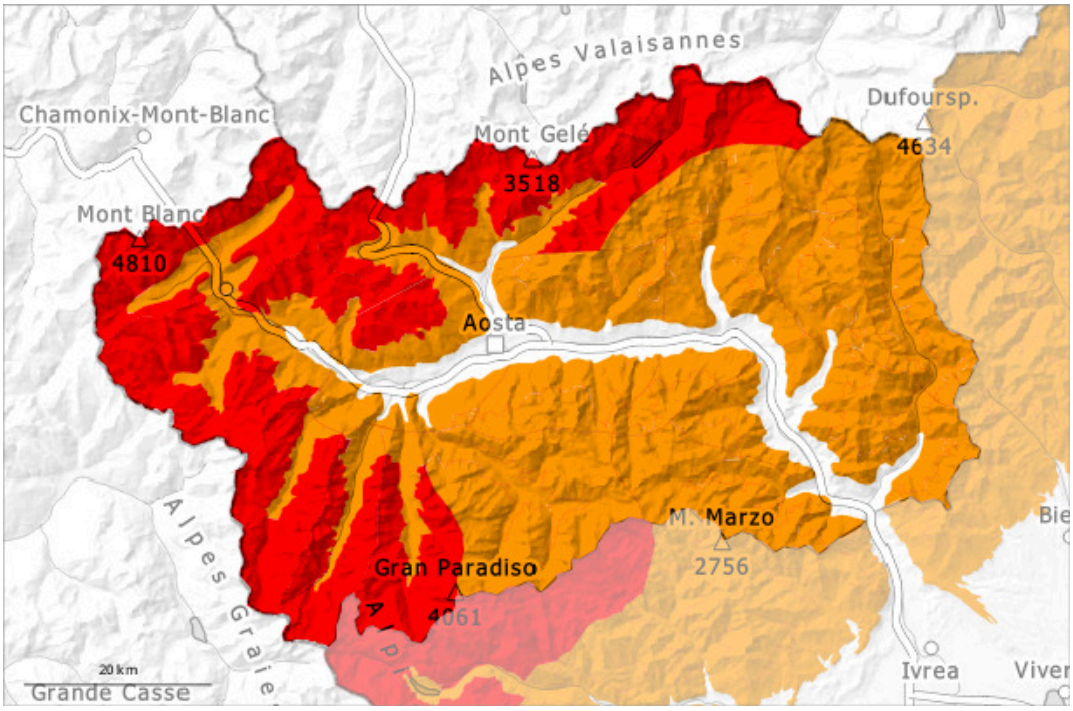

1	2	3	4	5
low	moderate	considerable	high	very high

Danger Level 4 - High

AM:

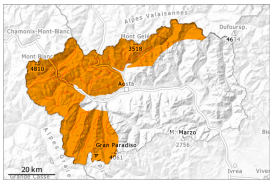

Tendency: Decreasing avalanche danger
on Monday 23 02 2026

Wind slab

Wet snow

PM:

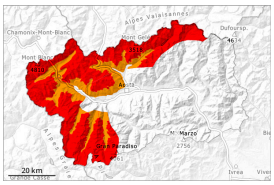

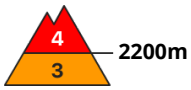

Tendency: Decreasing avalanche danger
on Monday 23 02 2026

Wind slab

Wet snow

Wind-blown snow: the probability of hikers triggering avalanches remains high, while the danger of spontaneous avalanches is slightly decreasing. Mild temperatures and foehn winds: spontaneous dry and wet avalanches will increase already during the morning.

As a consequence of a strong to storm force wind from northwesterly directions, avalanche prone wind slabs formed in the last few days. High-altitude starting zones have been replenished. As a consequence of the wind the wind slabs will increase in size once again until Monday. They can be released easily. or in isolated cases naturally,. Single winter sport participants can release avalanches easily, caution is to be exercised in particular at transitions from a shallow to a deep snowpack, when entering gullies and bowls for example. In particular here the avalanches can be released in the old snow and reach quite a large size.

With the freezing level at 2800 metres combined with the foehn wind and solar radiation, wet and moist avalanches are expected from the morning onwards, some of which may be large in isolated areas. On steep sunny slopes the danger will increase rapidly.
The conditions are dangerous for backcountry touring and other off-piste activities. Careful route selection is required.

Snowpack

Danger patterns dp.6: cold, loose snow and wind | dp.10: springtime scenario

5 to 10 cm of snow, and up to 20 cm in some localities, fell in the last two days above approximately 2000 m, especially along the border with France.
Until Monday the wind will be strong over a wide area.
The snowpack is unfavourably layered.
In these regions at intermediate and high altitudes a lot of snow is lying for the time of year. Adjacent to ridgelines and in pass areas snow depths vary greatly, depending on the infuence of the wind.
Some large and, in isolated cases, very large powder avalanches have been released in the last few days.
Isolated medium-sized and, in isolated cases, large slab avalanches have been released by people in the last two days.

Tendency

The danger of moist and wet avalanches will increase during the day.

Danger Level 3 - Considerable

AM:

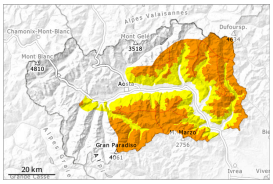

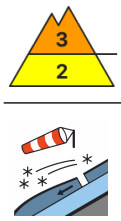

2200m

Tendency: Constant avalanche danger
on Monday 23 02 2026

Wind slab

2200m

Persistent weak layer

2000m

PM:

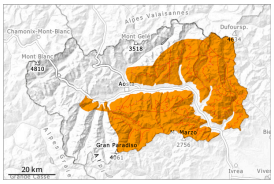

Tendency: Constant avalanche danger
on Monday 23 02 2026

Wind slab

2200m

Wet snow

2800m

Slab avalanches are the main danger. Moist and wet avalanches are possible from the morning.

As a consequence of the strong to storm force northerly foehn wind, fresh snow drift accumulations formed during the last few days.
Caution is to be exercised on very steep slopes, and in gullies and bowls, and behind abrupt changes in the terrain. Avalanches can be released, even by a single winter sport participant.
Weak layers in the old snowpack necessitate caution. The avalanches can be triggered in the old snow and reach quite a large size. As a consequence of warming, the likelihood of avalanches being released will increase.
Remotely triggered avalanches are possible. Whumpfing sounds and the formation of shooting cracks when stepping on the snowpack serve as an alarm sign.
With the freezing level at 2800 metres combined with the foehn wind and solar radiation, wet and moist avalanches are expected from the morning onwards, including large ones in isolated areas.

Snowpack

Danger patterns dp.6: cold, loose snow and wind | dp.1: deep persistent weak layer

5 to 10 cm of snow, but less in some localities, fell in the last few days above approximately 2000 m.

Until Monday the wind will be moderate to strong. Adjacent to ridgelines and in pass areas snow depths vary greatly, depending on the infuence of the wind.
The snowpack is unfavourably layered.
Faceted weak layers exist in the old snowpack in particular on west, north and east facing slopes.
Isolated medium-sized slab avalanches have been released by people on Saturday.

Tendency

The danger of moist and wet avalanches will increase during the day.