Thursday 16.04.2026

Published 15 04 2026, 17:00

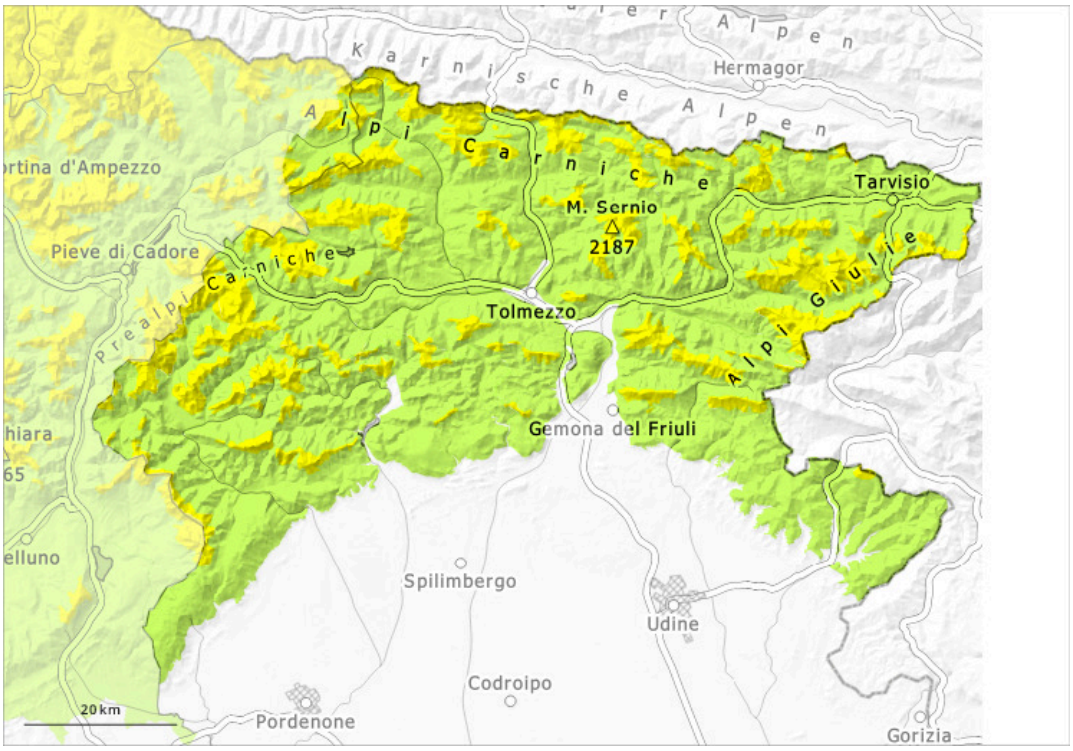

1	2	3	4	5
low	moderate	considerable	high	very high

Danger Level 2 - Moderate

1600m

Tendency: Constant avalanche danger
on Friday 17 04 2026

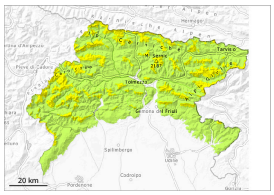

Wet snow

1600m

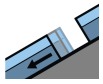

Gliding snow

1600m

Persistent weak layer

1800m

The weather conditions gave rise to thorough wetting of the snowpack over a wide area.

Wet and gliding avalanches are possible. The avalanche danger should be investigated very thoroughly in the relevant locality. The avalanche prone locations are to be found in particular at the base of rock walls, and adjacent to ridgelines and in gullies and bowls. Places where weaknesses exist in the old snowpack are especially precarious. The avalanches can be released in deep layers of the snowpack.

Snowpack

Snow cover and snowpack depth vary greatly depending on aspect and elevation; in general, the snowpack is saturated on all aspects and is becoming increasingly thin. At low and intermediate altitudes a little snow is lying on south facing slopes. Weak layers exist in the snowpack in particular on shady slopes.

Tendency

The weather will be mostly sunny.