aineva.it

Tuesday 10.03.2026

Published 09 03 2026, 17:00

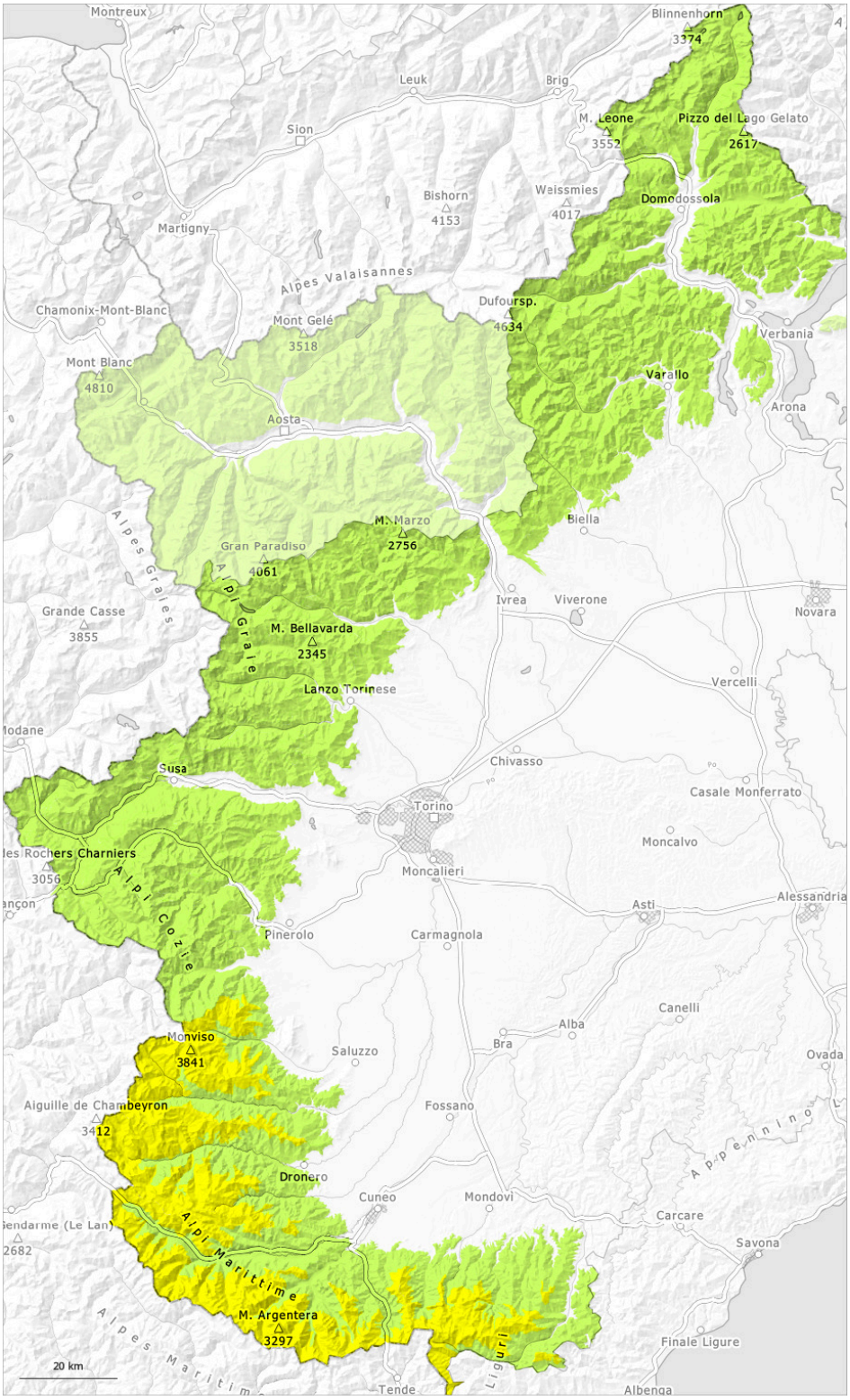

1	2	3	4	5
low	moderate	considerable	high	very high

Danger Level 2 - Moderate

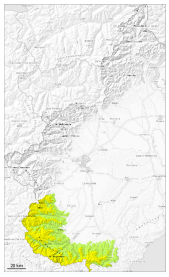

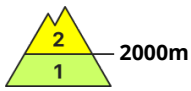

Tendency: Constant avalanche danger
on Wednesday 11 03 2026

New snow

2000m

Slight increase in avalanche danger as a consequence of the snowfall.

In some regions up to 20 cm of snow, and even more in some localities, will fall above approximately 2000 m.
Especially in the regions exposed to heavier precipitation and on steep slopes small and, in isolated cases, medium-sized dry avalanches are possible. They can in isolated cases be released, even by a single winter sport participant.

Restraint should be exercised because avalanches can sweep people along and give rise to falls.

Snowpack

Danger patterns dp.6: cold, loose snow and wind | dp.2: gliding snow

Over a wide area 10 to 20 cm of snow, and even more in some localities, will fall above approximately 1600 m.
The new snow will be deposited on a crust.

High Alpine regions: Weak layers exist in the snowpack especially on west, north and northeast facing slopes.

Over a wide area there is still a very large amount of snow.

Danger Level 1 - Low

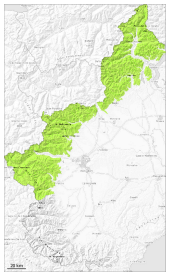

Tendency: Constant avalanche danger
on Wednesday 11 03 2026

Persistent
weak layer

2500m

Some snow will fall over a wide area. The conditions are mostly favourable.

Over a wide area up to 5 cm of snow, and even more in some localities, will fall above approximately 1800 m. The new snow will be deposited on a favourable old snowpack.

Weak layers in the old snowpack can be released especially by large additional loads. This applies especially at transitions from a shallow to a deep snowpack, and on very steep slopes.

There is a danger of falling on the hard snow surface.

Snowpack

Danger patterns dp.10: springtime scenario

The snowpack is well consolidated and its surface consists of loosely bonded snow lying on a melt-freeze crust that is strong in many cases.
Intermediate and high altitudes: Weak layers exist in the snowpack especially on northwest, north and northeast facing slopes.

In particular in the vicinity of peaks snow depths vary greatly, depending on the infuence of the wind.