aineva.it

Wednesday 04.02.2026

Published 03 02 2026, 17:00

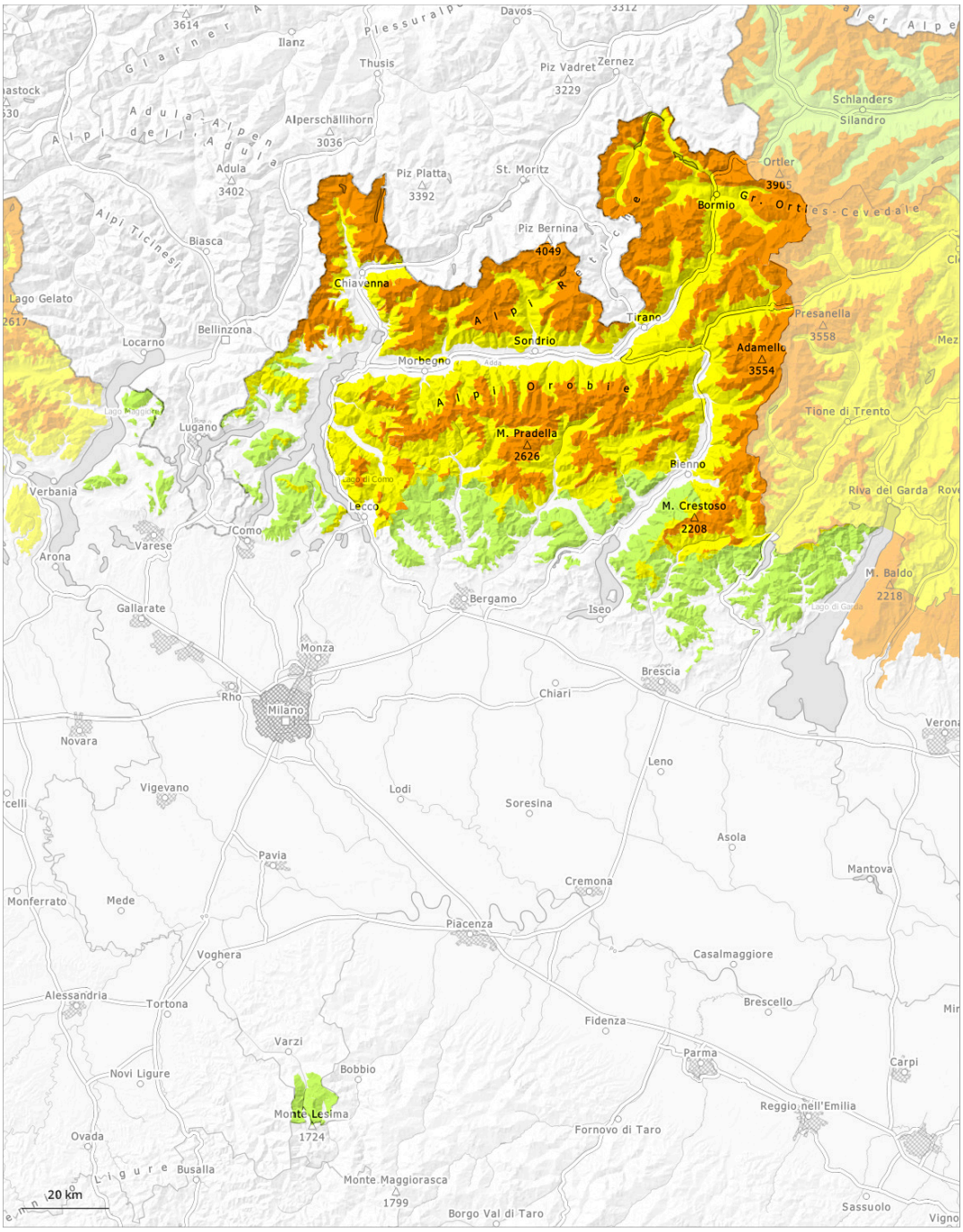

1	2	3	4	5
low	moderate	considerable	high	very high

Danger Level 3 - Considerable

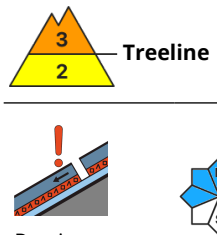

Treeline

Tendency: Constant avalanche danger
on Thursday 05 02 2026

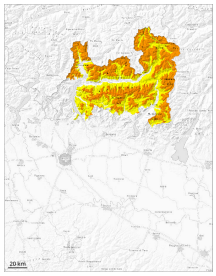

Persistent weak layer

Treeline

New snow

Treeline

New snow

Treeline
1000m

The avalanche prone locations are to be found especially on steep shady slopes above the tree line. Weak layers in the old snowpack necessitate caution and restraint.

In some regions in some localities up to 10 cm of snow will fall on Wednesday. Avalanches can be released in near-ground layers by small loads. Remotely triggered and natural avalanches are possible. In addition the fresh and older wind slabs must be taken into account.

Snowpack

Danger patterns dp.1: deep persistent weak layer | dp.6: cold, loose snow and wind

The new snow of last week is lying on the unfavourable surface of an old snowpack on shady slopes above the tree line. Towards its base, the snowpack is faceted and weak. Avalanches can be released in deeper layers very easily.
In addition the large surface-area wind slabs adjacent to ridgelines and in gullies and bowls are capable of being triggered.

Danger Level 2 - Moderate

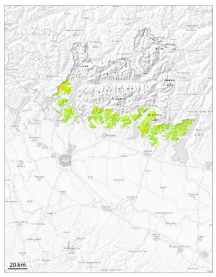

Tendency: Constant avalanche danger
on Thursday 05 02 2026

New snow

Persistent
weak layer

The avalanche prone locations are to be found especially on steep shady slopes above the tree line. Weak layers in the old snowpack necessitate caution and restraint.

In some regions in some localities up to 10 cm of snow will fall on Wednesday.
Avalanches can be released in near-ground layers by small loads. In addition the fresh and older wind slabs must be taken into account.
In the regions exposed to heavier precipitation avalanches are possible, even medium-sized ones.

Snowpack

Danger patterns dp.6: cold, loose snow and wind | dp.1: deep persistent weak layer

In some cases new snow and wind slabs are lying on old snow containing large grains. The avalanche-prone wind slabs are lying on weak layers in particular on wind-protected shady slopes above approximately 1500 m. Avalanches can be released by small loads.

Danger Level 1 - Low

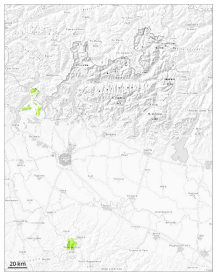

Tendency: Constant avalanche danger
on Thursday 05 02 2026

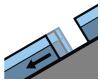

Gliding snow

1000m

In very isolated cases the avalanches in these regions are small and can be released by large loads.

Mostly the avalanches are small and can only be released by large loads.
Gliding avalanches can also occur.

Snowpack

Danger patterns dp.6: cold, loose snow and wind | dp.2: gliding snow

Areas with glide cracks are to be avoided. Below approximately 1000 m a little snow is lying.