aineva.it

Wednesday 01.04.2026

Published 31 03 2026, 17:00

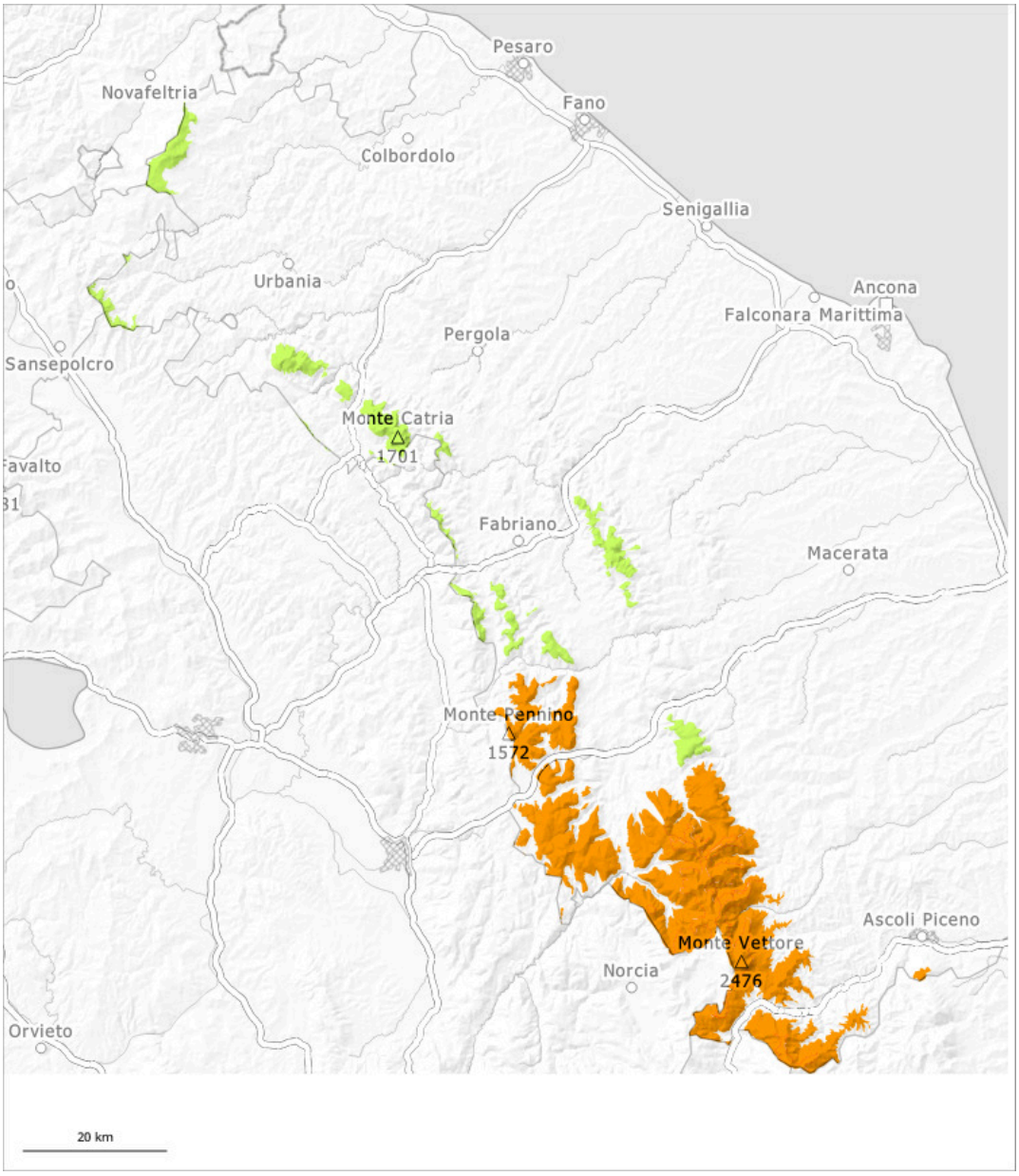

1	2	3	4	5
low	moderate	considerable	high	very high

Danger Level 3 - Considerable

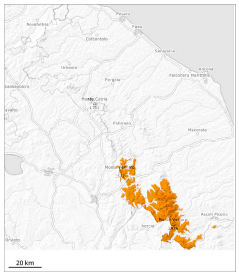

Tendency: Increasing avalanche danger
on Thursday 02 04 2026

Wind slab

The new snow and wind slabs represent the main danger. Above approximately 1800 m the wind slabs are larger. Wind slabs are to be evaluated with care and prudence.

As a consequence of new snow and a strong to storm force northeasterly wind, sometimes avalanche prone wind slabs will form in particular in places that are protected from the wind. In all aspects medium-sized and, in isolated cases, large slab avalanches are possible.

Snowpack

A lot of snow will fall. In some places new snow and wind slabs are lying on a moist old snowpack.

Danger Level 1 - Low

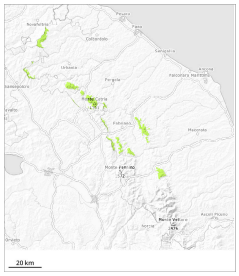

Wind slab

The new snow and wind slabs represent the main danger.

In particular on steep slopes small avalanches are possible as a consequence of the snowfall. As a consequence of the snowfall the avalanche prone locations will become more prevalent.

Snowpack

Some snow will fall. New snow and wind slabs are lying on a moist old snowpack.